BANGOR DAILY WHIG AND COURIER.

BY BOUTELLE & BURR. ENTERED AT BANGOR CLASS MAIL MATTER. BANGOR ME., FRIDAY MORNING, JULY 23, 1880. VOLUME XLVII---NUMBER 176.

BANGOR

Daily Whig and Courier.

PUBLISHED MORNINGS

At 1 East End Kenduskeag Bridge.

BY

BOUTELLE & BURR.

L A BOUTELLE BENJ A BURR.

Terms: $6 00 per day, $4 00 for six months, $2 00 for three months. In strictly in advance

THE BANGOR WEEKLY COURIER

IS PUBLISHED EVERY FRIDAY,

at $1 50 per Year in strictly in advance

AGENCIES

T H STATES & CO, 10 State St., Boston, are authorized with Park Row New York are authorized Agents to receive Advertisements and Subscriptions for this Paper

DOUGLAS Agent No 6 Tremont St., Boston

P ROWELL & CO, Agents, 41 Park Row, New York

T C EVANS 252 Washington street, Boston.

H SAWYER Dropp Agent Boston

J R BATES, Agent 41 Park Row, New York

Subscriptions must in all cases be paid in advance

The date affixed to the colored slips shows the time to which the subscription is paid. All papers discontinued when the subscription expires

SCOVILL'S

BLOOD AND LIVER SYRUP,

a peerless remedy for Scrofula, White Swellings, Cancer, Erysipelas, Gout, Chronic Sores, Syphilis, Tumors, Carbuncles, Salt Rheum, Malaria, Bilious Complaints, and all diseases indicating an Impure Condition of the Blood. This Grand Remedy is a compound of vegetable extracts, the chief of which are SARSAPARILLA and STILLENGIA. The cures effected by SCOVILL'S BLOOD AND LIVER SYRUP are absolute, and their record is undisfigured by failure. For sale by all Druggists.

MOTT'S

LIVER PILLS,

The Great Cathartic Vegetable Regulator.

They rectify torpidity of the Liver
They give tone to the Stomach.
They prevent griping of the Bowels
They remove bile from the Blood.
They purify and invigorate the Body.
They cure all bilious complaints.

Dr. ROGERS'

VEGETABLE WORM SYRUP

Instantly destroys WORMS and is recommended by physicians as the Best WORM MEDICINE.

BAKER'S PAIN PANACEA

for MAN and BEAST.

For External and Internal Use. The Greatest Pain Reliever of the Age.

DENTON'S BALSAM

CURES COLDS, COUGHS, ETC.

Can be used as a Plaster.

FOR SALE BY ALL DRUGGISTS

JOHN F. HENRY, CURRAN & CO., SOLE PROPRIETORS, 24 College Place, New York.

jan1 eodeowly

KIDNEY-WORT

THE ONLY MEDICINE

That Acts at the Same Time on

THE LIVER, THE BOWELS, and the KIDNEYS.

These great organs are the natural cleansers of the system. If they worse well all is perfect. If they become clogged or inactive disease are sure to follow.

TERRIBLE SUFFERING,

Biliousness, Headache, Dyspepsia, Jaundice, Constipation and Piles, or Kidney Complaints Gravel Diabetes, Sediment in the Urine, Milky or Ropy Urine, or Rheumatic Pains and Aches, are the result because the kidneys have been paralyzed or so clogged with the impurities that should have been expelled naturally.

KIDNEY-WORT

restores the healthy action to all these organs and gives them strength to do their duties. One box is sufficient to prove its wonderful curative powers to any sufferer. Why suffer longer from the torment of an aching back? Why bear such distress from Constipation and Piles? Why be so fearful because of disordered urine? Kidney-Wort will cure you. Try a package at once and be satisfied. It is a dry vegetable compound and one package makes six quarts of Medicine. Sold by druggists or sent by mail on receipt of price $1 00. For dry or liquid, it acts equally well. Proprietors, WELLS, RICHARDSON & CO, Burlington, Vt.

FILES! --- FILES!

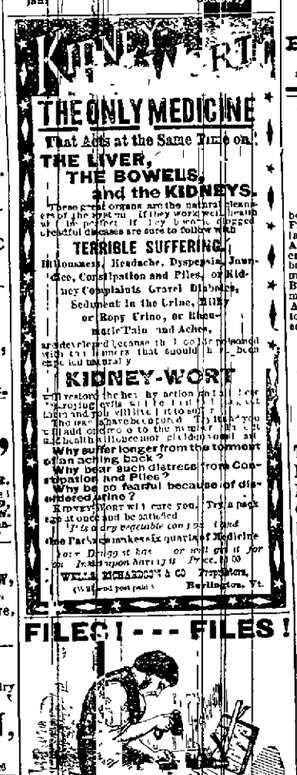

SAVE MONEY!

And get satisfaction by bringing your Jewelry work to

GEO. B. WIGGIN,

21 Main Street.

SEASIDE HOUSE,

ISLESBORO, MAINE

OPENS JUNE 20th.

NICE BOATING, FISHING AND DRIVES

Terms, $7 00 per week

Nice cottage lots for sale cheap. For further particulars address,

J. H. RYDER.

may26

JOHN S. KIMBALL & SON,

AUCTIONEERS,

General Insurance and Real Estate Agency,

128 Exchange Street.

July28 1yr

Dwelling House Insurance Co.

Insures only DWELLINGS and FURNITURE against loss or damage by FIRE or LIGHTNING. NO BUSINESS RISKS TAKEN. Separate your homes from extra hazards. No assessments. Call at Branch office for particulars

JOHN S. KIMBALL & SON, Agents, 128 Exchange Street. W&S

march17

BOSTON LEAD MF'G CO.,

Manufacturers of

PURE WHITE LEAD,

Star Brand

Red Lead and Litharge,

Full Weighed Pipe. Pure Block Tin Pipe, Copper and Iron Pumps.

BOSTON LEAD MANUFACTURING CO. BOSTON

LEAD PIPE AND SHEET LEAD.

SAMUEL LITTLE, Pres WM. P. BRIDE, Treas.

Office 24 & 26 Oliver St., Boston, Mass

may21 TTS 1y

SUN UMBRELLAS!

A Splendid Lot of Ladies' Silk Sun Umbrellas, in New and Desirable Styles.

BUZZELL & SHAW.

June15

EAST MAINE CONFERENCE SEMINARY,

BUCKSPORT, ME.

The Fall term of this institution will commence August 4th, and continue fourteen weeks. First class advantages at lowest rates.

For catalogue address the Principal,

REV. GEO. PORTER, A. M.

July12 1w

Now is the Time to Sharpen Up and get ready for business. I have on hand

1000 DOZEN FILES

And am finishing off 150 dozen per week, which I am selling at

The Lowest Prices.

And will warrant them equal to any imported.

Call and see them.

Old Files Recut as usual.

JOB COLLETT . . . Exchange St.

Ready Made Screen Doors.

We have them on hand, all sizes.

W. F. DICKEY & CO.

Dealers in Hardware, Paints and Oils.

June30

GRAVES PATENT IMPROVED LOUNGE BED

$10 to $30

FOR SALE BY

DOLE BROS., BANGOR, ME.

may14 eod&eow

$1000 REWARD!!!

One thousand dollars reward offered to any person that will do as great a range of work, and do it as well, on any other machine as can be done on the

Davis Vertical Feed Sewing Machine.

Inventors cannot employ a person more trustworthy or more capable of securing for them an early and favorable consideration at the Patent Office.

EDMUND BURKE,

late Commissioner of Patents.

BOSTON, October 19, 1876.

Arrangements for the contest will be made with any one desiring to compete for the above named reward, within a reasonable time after written application is received.

DAVIS SEWING MACHINE CO.

Please call and see the above named machine that stands without a rival, and examine samples of work.

All Done Without Basting.

AT

13 Main Street,

A. L. BOURNE, Manager.

P. S.—All kinds of Sewing machines taken in exchange. Repairing done at reasonable prices. Sewing machines for rent.

July10

New Goods! New Goods!

O. M. BROWN,

NO. 15 WEST MARKET SQUARE,

Has just opened a nice new stock of goods bought cheap in New York, which I am going to sell cheaper than can be bought in any store in Bangor

NICE CASHMERES FOR 75 CENTS.

46 inch Cashmeres for $1.00, worth $1.25; 46 inch all Wool Momie Cloth, $1.00; Cotton and Wool Momie Cloth, 25 Cents; 46 inch Shaddoh Cloth, $1.00; 46 inch all Wool Debages, 62 cents; 46 inch Lace Bunting, $1.00; Nice Lace Bunting, 35 cents; Washington Crape Cloth, 35 cents.

ALSO CHEAP DRESS GOODS FOR 10, 15 AND 25 CENTS.

One Lot of Bleached Cotton, 10 cents, worth 12 cents; Brown Cotton Cheaper than has been bought for six months; Best Prints for 8 cents, worth 10 cents.

All Wool Cassimeres for Men and Boys, 75c, worth $1.00

All other Goods at LOW prices. Come and get good Goods at Great Bargains.

O. M. BROWN,

BANGOR, - - - - - - - - MAINE.

may9

GETCHELL, LEIGHTON & CO.

—DEALERS IN—

PLUMBING MATERIAL AND PIPING

OF ALL KINDS.

AND MANUFACTURERS OF

GALVANIZED GUTTERS, VENTILATORS, CAPS,

&c., &c. All sizes of the best

Vitrified Drain Pipe,

Furnished and laid

NO. 29 CENTRAL STREET.

may1

ROTARY BED PLANERS,

Diligo Patent Shingle Machine,
Richardson's Parallel Gang Edger,
Ross Gang, Lath and Picket Machines,
Circular Saw Mills,
Live and Stock Gangs,
Steam Engines and Boilers,

MILL, TANNERY AND MINING MACHINERY

Manufactured by

HINCKLEY & EGERY IRON COMPANY,

BANGOR, MAINE.

april2

FOR SALE

—OR—

TO LET.

Beautiful Cottage Lots on Turtle Head, Islesboro. This location is the finest in Penobscot Bay. Fine views of the East and West Bay and of a large part of Waldo and Hancock Counties. Abundant shade and charming grounds in different parts of the premises. The best facilities for bathing, boating, fishing and sailing. Daily communication by steamers with Belfast, Castine and Brooksville. Good roads over the Island, 12 miles in length, where the drives are unexcelled. A few lots will be sold or let, on size and location to suit. Parties are invited to inspect the premises before locating elsewhere. Apply to

A. S. DAVIS,

Turtle Head, Islesboro, Me

jun24 eod2m

SUMMER HATS!

Tan and White Manilla Hats.
Mackinaw Straw "
Milan "
Canton "
Mixed "

PEARL AND DRAB SOFT HATS,

IN NEW STYLES.

The Best Assortment in Town.

BUZZELL & SHAW.

June12

For Sale Low.

A 27 inch Planer in good running order. Sold to make room for a larger machine.

Enquire of E. H. & H. ROLLINS

june18

New Books for Summer Reading.

Confessions of Fools, Errand Boys, Odd or Even, Camera Obscura, Hopes and Fears, Half Hour Series, Franklin Square, A Frivolous Girl, Man Proposes, Undercurrent Country by How, Mrs. Whitney, Canoe and Oar, Three Thousand Miles Through Canada, Appleton's Handy Vols. and Seaside Libraries, &c., &c.

CHAS. HIGGINS,

3 Smith Block.

may19

For Sale or Exchange.

A part young mare with foal by her side, or will exchange for a good family horse. Can be seen at SPRATT'S STABLE, Harlow Street.

GRAY'S TRADE MARK

BEFORE TAKING

PERFECTLY TEMPERANCE

PACIFIC MEDICINE.

The Great Egg TRADE MARK Bitter Remedy will promptly and radically cure any and every case of Nervous Debility & Weakness, result of Indiscretion, excess or overwork of the brain and nervous system, is AFTER TAKING. Tasteless, acts like magic, and has been extensively used for over thirty years with great success.

Full particulars in our pamphlet, which we desire to send free by mail to every one. The Specific Medicine is sold by all druggists at $1 per package, or six packages for $5, or will be sent free by mail on receipt of the money by addressing

THE GRAY MEDICINE CO.,

No. 1 Mechanics' Block, Detroit, Mich.

Sold in Bangor Wholesale and Retail, at W. H. MANN'S City Drug Store and by Druggists everywhere.

d&wly nov10

PATENTS.

R. H. EDDY,

No. 70 State st., opposite Kirby, Boston,

Secures Patents in the United States, also in Great Britain, France and other foreign countries. Copies of the claims of any Patent furnished by remitting one dollar. Assignments recorded at Washington. No agency in the United States possesses superior facilities for obtaining Patents or ascertaining the patentability of inventions.

R. H. EDDY, Solicitor of Patents.

TESTIMONIALS

"I regard Mr. Eddy as one of the most capable and successful practitioners with whom I have had official intercourse.

CHAS. MASON, Commissioner of Patents.

"Inventors cannot employ a person more trustworthy or more capable of securing for them an early and favorable consideration at the Patent Office.

EDMUND BURKE,

late Commissioner of Patents."

BOSTON, October 19, 1876.

R. H. EDDY, ESQ.—Dear Sir: You procured for me, in 1869, my first patent. Since then you have acted for and advised me in hundreds of cases, and procured many patents, reissues and extensions. I have occasionally employed the best agencies in New York, Philadelphia and Washington, but I still give you almost the whole of my business, in your line, and advise others to employ you. Yours truly,

GEORGE DRAPER.

Boston, Jan. 1, 1880. MWF 1y

Taylor's Sugar Coated Mandrake Pills—Best in Use.

SOLD BY ALL DRUGGISTS.

July16

SOUTHERN PINE.

Just received and for sale by

Bangor and Brewer Marine Railway Co., at Ship Yard and Railways formerly occupied by Wm McSILVERY & CO., Brewer, Me. Post Office address, Bangor, Me.

june19 eod1w

CHAS. S. PEARL,

(Successor to Pearl & Webb)

Real Estate Broker, Insurance Agent,

—AND—

AUCTIONEER.

Office—22 West Market Square

THE ANNOYANCE OF

FLIES

during hot weather can be entirely avoided by purchasing some

Wire Screening

at RICE & SKINNER'S. All varieties in any quantities

RICE & SKINNER,

West Market Sq.

June9

TOLEDO, DELPHOS

—AND—

BURLINGTON R.R. CO.

6 PER CENT.

FIRST MORTGAGE

BONDS.

30 YEARS TO RUN.

Interest Payable Jan. and July 1, in New York.

The entire issue of these First Mortgage Bonds on the Main Line from the City of Toledo, Ohio, to the City of Kansas, Mo., 185 miles, is $1,250,000, or less than $7,000 per mile

FOR SALE AT 90 & ACCRUED INTEREST.

The right is reserved to advance the price without notice

Geo. Wm. Ballou & Co.,

BANKERS,

72 Devonshire st., - - Boston

8 Wall street, - - New York.

June23 W&S3m

HOSTETTER'S

CELEBRATED

STOMACH BITTERS!

Is a sure Antidote to Disease. By invigorating a feeble constitution, renovating a decayed physique, and enriching a thin and languid circulation with Hostetter's Stomach Bitters the most highly sanctioned, and most popular tonic and preventive in existence. For sale by all Druggists and Dealers generally.

eod&w 1m July1

Get a New Wringer

or have your old one made better than new by the application of the new patent India rubber roll.

150 Exchange Street,

V. H. PRITCHARD.

June12

WEEKLY COURIER.

Campaign Edition for 1880.

TO BE ISSUED THREE MONTHS, BEGINNING JULY AND CLOSING SEPTEMBER.

The proprietors of the WHIG AND COURIER, in compliance with requests by many leading Republicans and with a desire to promote the dissemination of Republican principles, and to aid in assuring the most emphatic Republican triumph in the approaching Presidential election, have decided to furnish the WEEKLY COURIER for three months during the campaign at a price hardly covering the cost of the white paper. The COURIER is the largest weekly paper published in New England, each number is accompanied with a two page supplement, and will be furnished to new subscribers, at the following low rates:

One copy sent postage paid, $ .35
Three copies " " .90
Ten copies " " 2 50

Send in subscriptions at once.

The Republican Town Committees and all citizens who are interested, in the success of the Republican cause are invited to aid us in placing the campaign edition of the WEEKLY COURIER in the hands of every voter who is not now a subscriber.

The above terms are for the WEEKLY beginning July 1, and ending October 1.

THE DAILY WHIG AND COURIER

will be sent during the campaign, from July 16 to Sept. 16, for 75 cents. Postage will in all cases be paid by the publishers.

Address,

BOUTELLE & BURR, Proprietors,

BANGOR, MAINE.

The following is the sworn statement to the Insurance Commissioner of Massachusetts of the financial condition of the

New England Mutual

LIFE INSURANCE COMPANY

of Boston, on the 31st of December, 1879

ASSETS.

Stocks and Bonds at market value	$9,476,111 50
Loans of Mortgage	2,149,869 63
Real Estate	1,—9,400 00
Premium Notes secured by policies worth double the amount loaned	1,382,509 46
Amount yet collected quarterly premiums	201,113 85
Outstanding Renewal Premiums upon policies upon which a valuation has been made and reserved	750 090 75
Accrued Interest and Rents	201 968 31
Cash in Banks	136 811 41
Loans on Collateral	111 700 00
	$15,151,246 65

LIABILITIES.

Reserve at 4 per cent, on outstanding policies, with the statutes of Massachusetts	$12 017 119 61	
Distributions unpaid	167,137 56	
Death losses unpaid	36,755 00	
Matured Endowments unpaid	51 025 00	
		$12 279 038 55
Surplus		$1,872,162 06

36th Annual Report now ready for distribution. Free to any address.

BENJ F STEVENS, President

JOSEPH M. GIBBENS, Secretary

march11 TuTh&S—1y

Campaign Torches.

HOLLIS'

PATENT TORCHES,

of all styles will be kept in stock and sold at manufacturers' prices

HENRY McLAUGHLIN,

AGENT.

FRONT STREET.

July 15

KENDALL'S SPAVIN CURE,

VEGETINE,

Rush's Medicines, Toilet Articles, Fine Cigars, Mineral Waters in Bottles and on Draught.

Prescriptions carefully compounded at

WARREN & ROBINSON,

Corner Central and Hammond Sts.

July8

Beef Tongue, Pressed Ham,

Corned Beef and Home Made Pickles at

CHAS. YORK & CO'S

47 and 15 East Market Square.

July7

TONIC

PEOPLE'S FAVORITE TONIC BITTERS.

Invariably Cures Loss of Appetite, Flatulency, Dizziness, Jaundice, Nausea, and Dyspepsia. Also Biliousness and Bilious Colic. It is a specific for Nervous and Bilious Headache.

BITTERS!

J. W. Perkins & Co., Gen. Agts, Portland, Me

June12 d&w8m

If You Want a Nice

BARREL OF FLOUR,

Either Call or Send to

HENRY A. APPLETON,

No. 20 Central Street.

July21

HOUSE LOTS

—IN THE—

SEA SHORE.

The undersigned offers for sale a portion of his estate situated in West Hancock, at the northwest part of Frenchman's Bay for seaside cottages. The land has an elevation of 165 feet above sea level, and abounds in good springs and beaches. The view down the bay and of the mountains is unsurpassed for beauty. Already a number of house lots have been taken, and to deserving parties other lots will be sold at a reasonable price. The place is distant from Bar Harbor six and one half miles, and from Ellsworth nine and one-half miles.

DAVID H. HODGKINS,

East Lamoine.

July17 2w

Real Estate.

For Sale.

House with stable connected. Enquire at Exchange Livery Stable

S P EATON,

july8 tf

HOTEL

For Sale or Rent.

THE "CENTRAL HOUSE."

June 4 S. H BLAKE

For Rent.

Several genteel tenements

GEO A THATCHER.

march10 tf

To Let.

Two houses with stables

M J LINCOLN,

march29 tf 44 Exchange Street

TO LET.

The very desirable residence No. 123 Centre Street, corner of Congress, with Hollow water, Stable, Garden and fruit trees, will be rented the last of April

S C HARLOW,

march11 131 Centre Street.

GLOBE HOTEL

Main Street,

BANGOR, - - MAINE.

This pleasant and convenient house is now open to the public, newly furnished throughout

Transient Rates $2 00 Per Day.

Sample rooms for Commercial travellers

Centrally located, Bath Rooms, Closets, Electric Signals and all improvements on each floor

First-Class Stables Connected with the House.

J H HAYES J D BEANE

Proprs.

THE BEST HOTEL IN THE WORLD

THE BUCKINGHAM

FIFTH AVENUE & FIFTIETH STREET

OPPOSITE CATHEDRAL

NEW YORK

NEAR GRAND CENTRAL DEPOT

FROM ELEVATED R R STATION

EUROPEAN PLAN CHARGES REASONABLE

JOSLIN & FULLER PROPRIETORS

June1 eod3m

Wanted.

A smart, reliable business man to represent a Flour and Grocery House in Bangor and look after City Trade. Male or female with business ability and acquaintance with trade in Bangor and vicinity. Address, BOX 1708, Portland Me

june30 tf

For Sale Cheap at Hill's Stove Store

I keep a hand Refrigerator, I hand Freezer, hand ice chisel, Ice scissors, 2 hand Oil Stove. A lot of new Refrigerators and Oil Stoves that I am bound to sell this season. If you are camping, need an Oil Stove call at the cheaper and pick the best. Call early for the bargains.

WM H HILL

No 145 Exchange Street

N B—Our Wood Box Stove Locking has arrived. eod1w* july21

THE FALL TERM

—OF—

East Corinth Academy,

Will begin August 31st, 1880, and continue ten weeks

DAVID PLETCHER Principal

MISS M E MATHEWS, Assistant

TUITION

Common English $2 75

Higher " 3 25

Language, " 4 00

july21 eod1w&w4*

Cuticura

THE NEW BLOOD PURIFIER

Resolvent

Fatal Humors Expelled, Health Restored, and Life Prolonged.

What are Skin and Scalp Diseases but the evidence of internal Humor too famous more difficult to reach and cure, when it floats in the blood and other fluids, destroying the delicate machinery of life and filling the body with foul corruptions? What is consumption but a gathering of internal Humors on the lungs, which rots them? What are mental infirmities, idiocy and early insanity, but hereditary Poison choosing the brain because the weakest organ? What rheumatism and gout but accumulations of Scrofula in the joints and fluids? What ulceration of the liver, Bright's disease of the kidneys, diabetes, wasting and degeneration of the urinary organs, hemorrhoids, dropsy, and other constitutional affections, but the evidence of a vitiated state of the blood, a weakness, a debility of the vitalizing fluid, greater than can be thrown off unless assisted by medicines peculiarly adapted to the purpose?

PURIFY THE BLOOD.

Eradicate the Virus of Disease by Constitutional and Local Treatment.

CUTICURA RESOLVENT is the greatest blood purifier, liver stimulant, and renovator in medicine. The elements of disease cannot exist where it is freely and regularly taken. It purges from the system every doubtating humor, improves the appetite, perfects digestion, stimulates the liver and kidneys, opens the bowels, and makes over the vitiated blood into a pure, vitalizing, and recuperative fluid.

CUTICURA RESOLVENT.

Cuticura and Cuticura Soaps.

The CUTICURA RESOLVENT is assisted in curing all humors that appear upon the surface by CUTICURA, a Medical Jelly, which arrests all external symptoms of disease, cats away dead skin and flesh, allays inflammation, itching and irritation, heals ulcers, sores and wounds, and reproduces and beautifies the hair by allaying heat and irritation. It contains no grease, never becomes rancid and is a natural Hair Dressing. CUTICURA MEDICINAL TOILET SOAP, prepared from CUTICURA, for cleansing diseased surfaces, healing, softening, refreshing and beautifying the skin, is invaluable. It is a toilet, bath and nursery luxury. CUTICURA MEDICINAL SHAVING SOAP is the first and only medicinal soap prepared expressly for shaving, and is extravagantly praised by gentlemen.

WONDERFUL CURES

Performed by the Cuticura Remedies.

Wind cures of Blood and Skin Diseases and Scalp Affections with Loss of Hair can compare with those of the Hon. Wm. Taylor, Boston, State Senator of Massachusetts, Alderman Tucker, Boston; S. A. Steele, Esq., Chicago; F. H. Drake, Esq., Detroit, and many others, details of which may be found in future editions of this paper.

CUTICURA REMEDIES

For all Blood Humors,

Are prepared by WEEKS & POTTER, Chemists and Druggists, 360 Washington Street, Boston, 21 Front Street, Toronto, Ont., and 8 Snow Hill, London, and are for sale by all Druggists. Price of CUTICURA, small boxes, 50 cents, large boxes, contain one, two and one half times the quantity of small, $1. RESOLVENT, $1 per bottle. CUTICURA MEDICINAL TOILET SOAP, 25 cents per cake. CUTICURA MEDICINAL SHAVING SOAP, 15 cents per cake, 6 in box, for Barbers and large consumers, 50 cents.

COLLINS' VOLTAIC PLASTERS

A union of Electricity and Healing Balsams, are ten times more powerful than the best porous plaster for relieving Pain and Weakness of the Lungs, Liver, Kidneys and Back, Rheumatism, Neuralgia and Sciatica. Placed over the pit of the stomach they cure Dyspepsia, Bilious Colic, Diarrhœa, Cramps and Pain, and prevents Ague and Malaria. Ask for Collins' Voltaic Electric Porous Plasters. 25 cents.

W&S&w1w

The Literary

Revolution.

The most successful revolution of the century, and, to American readers of books, the most important. Only books of the highest class are published by us, and the prices are low beyond comparison with the cheapest books ever before issued. To illustrate and demonstrate these truths, we send the following books, all complete and unabridged, post-paid, at the prices named

Macaulay's

Life of Frederick the Great. Former price, $1 25. Large brevier type, beautiful print, price three cents.

Carlyle's

Life of Robert Burns. Former price $1 25. Large brevier type, beautiful print, price three cents.

Light of Asia.

By Edwin Arnold. Former price, $1 50. Beautiful print, brevier type, price five cents.

Thos. Hughes's

Manliness of Christ. Former price, $1 00. Beautiful print, brevier type, price three cents.

John Stuart Mills's

Chapters on Socialism. Essays of exceeding interest and importance, price three cents.

Baron Munchassen.

His Travels and Surprising Adventures. Former price $1 25. Bourgeoise type, price five cents.

Mary Queen of Scots'

Life, by Lamertine. Former price $1 25. Brevier type, beautiful print, price three cents.

Vicar of Wakefield.

By Oliver Goldsmith. Brevier type, beautiful print, price five cents.

Bunyan's Pilgrim's Progress. Bourgeoise type, leaded, beautiful print, price six cents.

Private Theatricals.

By author of "Sparrowgrass Papers." Small pica type, leaded, price two cents.

Stories and Ballads

For Young Folks, by Ellen Tracy Alden, with very fine illustrations. Sale more complete from her book. Large type, price five cents.

Leaves from the Diary

Of an Old Lawyer. Short stories of thrilling, laughable, pathetic interest, price three cents.

Booksellers

Everywhere (only one dealer in each town) keep these and our large list of standard books which are selling by the million volumes because the people believe in the Literary Revolution.

AMERICAN BOOK EXCHANGE,

Tribune Building, New York.

JOHN B. ALDEN, Manager.

Sole Agency in Bangor D. BUGBEE & CO.

july2 eod&w1mo

SUMMER DRINKS,

—AT—

Harlow's Drug Store,

Genuine Belfast Ginger Ale,

MARTINIQUE LIME JUICE,
APOLINARIS WATER,
ENGLISH CITRATE OF MAGNESIA,
EXTRACT OF JAMAICA GINGER,
NEUTRALIZING COORDIAL,
HORSFORD'S ACID PHOSPHATE.

THE BEST CHOLERA DROPS.

BLACKBERRY CORDIAL AROMATIC,
BOKER'S BITTERS,
GOODHUE'S BITTERS,
SHAKER'S SARSAPARILLA,

SOOTHING SYRUP

4 SMITH BLOCK,

Harlow's Drug Store.

July21

DESSERT RAISINS.

The Finest Ever Shown in the City at

SNOW & AVERILL'S,

WEST MARKET SQUARE

July21

Piscataquis Iron Works.

A special meeting of the Piscataquis Iron Works Corporation will be held at the counting room of the Hinckley & Egery Iron Co. Oak St., Bangor, Me., on Thursday, July 29th, 1880, at two of the clock P. M., for choice of officers, and for the transaction of such business as may legally come before them.

THOS. N EGERY, President.

July21

Assignee's Sale of Lands.

Pursuant to an order of the District Court of the United States for the District of Maine, in the matter of Henry W. Bryant of Hudson, in the County of Penobscot, Bankrupt, issued on the 23d day of June, A. D. 1880, the undersigned will offer for sale by auction at his office in Bangor, in the County of Penobscot, on Wednesday, the 4th day of August, A. D. 1880, at 10 o'clock A. M., the following real estate, namely: A certain lot of land situated in said Hudson, being lot No. 30 in said town, as surveyed by Lore Alford in 1852, containing 79 acres and 33 rods more or less, also another parcel of land situated in said Hudson and described as follows: Beginning at a cedar stake standing in the easterly line of the County Road leading through Hudson to Bradford, and near the east of the Hill, so called; thence easterly to Pushaw Stream, up and by said stream, to land owned and occupied by David Blanchard; thence westerly on the southerly line of said Blanchard's land to said County Road; thence southerly in the easterly line of said County Road to the place begun at, containing 60 acres more or less, also one undivided half of lot No. 22, in said town as surveyed by said Lore Alford, said lot containing 65 acres more or less. All of said property is subject to mortgage, and is to be sold subject to same.

PEREGRINE G. WHITE,

Assignee of Henry W. Bryant, Bankrupt.

July13 eTuTh&W3w

Veterinary Surgeon.

DR. WILLIAM G. WILD,

Veterinary Surgeon, graduate of Halifax Veterinary College, formerly student of Ontario Veterinary College, has undergone a thorough, systematic course of professional education, and offers his services to the public, wholly on the merits of his practical ability, trusting that he may open the eyes of the public to the great imposition of empiricism and lead to a higher appreciation of the services of a qualified veterinarian.

OFFICE AT

FRANKLIN HOUSE STABLES,

BANGOR, MAINE.

July16

State of Maine.

PENOBSCOT, ss. Court of Probate, June Term, A. D. 1880.

Accounts having been filed for settlement in estates of

ALBERT GOULD, (to wit Albert G. Gould) Corinna, Robert W. Knowles, Adm'r,

ABNER CROCKER, Hermon, Julius H. Crocker, Ex'r,

SARAH HORN, Bradford, Daniel S. Humphrey, Ex'r

SAMUEL JAMESON, Kenduskeag, Daniel R. Davis, Ex'r

NANCY TAY, Corinth, Philbrick B. Tay, Adm'r

JACOB A. SMITH, Bangor, Harriet B. Smith and Sam'l H. Dinsmoor, Ex'rs,

ORDERED, That said Accountants give public notice to all persons interested, by causing a copy of this Order to be published three weeks successively in the Bangor Weekly Courier, a newspaper published in Bangor, in said County, that they may appear at a Court of Probate for said County, to be held at the Probate Office in said Bangor, on the last Tuesday in July next, at ten of the clock in the forenoon, and show cause, if any they have, why the same should not be allowed.

JOHN E. GODFREY, Judge.

A true copy.—Attest:

JOHN F. ROBINSON, Register.

28

State of Maine.

PENOBSCOT, ss. Court of Probate, June Term, A. D. 1880.

Accounts of instruments purporting to be the Last Will and Testament of each of the following named persons, deceased, having been filed for Probate by the following named Executors to wit:

NATHANIEL PERKINS, Hermon, Olive G. Perkins, named Ex'x.

GEORGE MOWER, Bangor, Lizzie E. Mower, named Ex'x.

LIZZIE MOWATT, Carmel, No Executor named.

ABRAM HAMMATT, Hampden, Maria C. Hammatt, named Executor.

ORDERED, That said executors give public notice to all persons interested, by causing a copy of this order to be published three weeks successively in The Bangor Weekly Courier, a newspaper published in Bangor, in said County, that they may appear at a Court of Probate for said County, to be held at the Probate Office in said Bangor, on the last Tuesday in July next, at ten of the clock in the forenoon, and show cause, if any they have, why the same should not be proved, approved and allowed, as the Last Will and Testament of said deceased.

JOHN E. GODFREY, Judge.

A true copy—Attest:

JOHN F. ROBINSON, Register.

28

State of Maine.

PENOBSCOT, ss. Court of Probate, March Term, A. D. 1880.

Mary H. Daily, named executrix in a certain instrument purporting to be the last Will and Testament of Dennis Daily, late of Bangor, in said county, deceased, having presented the same for Probate,

ORDERED, That said Executrix give public notice to all persons interested, by causing a copy of this order to be published three weeks successively in The Bangor Weekly Courier, a newspaper published in Bangor, in said county, that they may appear at a Court of Probate for said county, to be held at the Probate Office in said Bangor, on the fourth Tuesday in April 1880, at ten of the clock in the forenoon, and show cause, if any they have, why the same should not be proved, approved and allowed, as the Last Will and Testament of said deceased.

JOHN E. GODFREY, Judge.

A true copy—Attest:

JOHN F. ROBINSON, Register.

15

Whig and Courier.

Daily Established 1834—Weekly, 1842.

TERMS OF ADVERTISING:

For one square (one inch in space) one insertion	$1 00
For one square, two insertions	1 25
For one square, three times in the Daily	1 50
For one square, one week	2 00
Each week's continuance	75
For half square, one time	75
For half square, three times	1 00
For half square, one week	1 75
Each week's continuance	40
For one square in Weekly, three times	1 50
Each week's continuance	25

SPECIAL NOTICES.

$2 50 per square for first week—$1 00 per square for continuance.

DOUBLE COLUMN ADVERTISEMENTS inserted at the rate of "Special Notices."

Advertisements continued three times a week at two thirds price, two times a week, one half price, one time a week, one third price.

Advertisements, where the time of insertion is not specially designated will be continued until forbid and charged for at the above rates.

All transient advertising must be paid for in advance.

Advertisements under the head of "Business Notices" 10 cents per line, each insertion for solid matter, and 15 cents per line for leaded.

NEWS AND OTHER ITEMS

Some people seem to sing through the nose just to save the mouth to grumble with.

Young ladies who wish to have small mouths are advised to repeat this at frequent intervals during the day: "Fairy Finch fried five thousand frogs for Frances Lowler's father."

The new factory in process of erection by the Pepperell Company at Biddeford will add twenty per cent to the product of that corporation. Of course that means a material increase of force employed.

Enoch C. Jordan, Esq., one of our oldest and most respected citizens of Saco, died at his residence on Green street, Saturday, of cholera morbus. His age was 71 years and 10 months.

John T. Rogers, son of Capt. James C. Rogers of Freeport, was thrown from a mowing machine Monday noon, caused by the machine striking a rock, his right foot coming in contact with the knives, which mangled it in a shocking manner.

Mrs. Patterson, an aged lady of Edgecomb, was injured at her home last Saturday. She was walking across the floor and caught her foot in a rug falling and breaking one shoulder and fracturing the other.

The store occupied by M. G. Hart dry goods dealer in Hallowell, was purchased by him Monday of John A. Hale for the sum of $3000. Mr. Gilbert has built up a fine business in his line and proposes to increase it.

A shrewd little boy lived with an uncle, who barely afforded him the necessaries of life. One day the two were out walking together and saw a very thin greyhound and the man asked his nephew what made the dog so poor. "I expect he lives with his uncle," said the boy.

Judge James Starkpole, aged 82 years, died suddenly Monday evening at Waterville. He was a man of wealth and culture whose long life has been closely identified with the business interests of Waterville. He was a graduate of Bowdoin College, a member of the Kennebec bar, and was widely known and greatly respected by all.

A little boy, aged five years, son of Prof. J. C. Winterbotham, was drowned at Deaside wharf, Tremont, Friday, just after the departure of the Steamer Mt. Desert. A son of Mr. Charles Walker, but little older than the drowning boy, recovered the body from the water and then ran to the house for assistance. Every effort was made to restore life but without avail.

Smoke the "Cute."

America's Best Five Cent Cigar,

For Sale By

T. R. SAVACE & CO.

July13 d&w

New Stage Line.

The most beautiful route on earth is over the new Stage Line which leaves the Bangor House every morning, (Sundays excepted), at 5 A. M., arriving at the Grand Central Hotel, Bar Harbor, Mt. Desert, at about 5 P. M. The scenery on this route is unsurpassed on the American continent. Even all Europe has not its equal. The road is easy, the drivers jolly and the horses busy.

F. O. BEAL, Prop.

July15 3w

COMSTOCK

ASSAY OFFICE

Maine Mining Exchange,

BANGOR, ME.

THOMAS CAHILL,

for twenty years Assayer in the State of Nevada and for the past three years Assayer for the Nevada Mine, Gold Hill, Nev., has opened an office at the above named place and will personally attend to all work and guarantee every assay as correct. Mr. CAHILL has also had considerable experience in the milling and mining of ores.

REFERENCES.

Capt. S. T. Curtis, Supt. of Justice Mine, JOHN F. EGAN, Supt. of Andes Mine, Virginia City, Nev., Prof. W. P. STEWART, and many others.

may12

Whig and Courier.

BOUTELLE & BURR, PROPRIETORS.

All business letters should be addressed to Boutelle & Burr, and communications intended for publication should be addressed "Editor of Whig and Courier"

FRIDAY, JULY 23 1880.

REPUBLICAN NOMINATIONS

For President:

JAMES A. GARFIELD,

OF OHIO

For Vice-President:

CHESTER A. ARTHUR,

OF NEW YORK

For Governor:

DANIEL F. DAVIS,

OF EAST CORINTH.

FOR PRESIDENTIAL ELECTORS
For Electors at Large
JOSEPH S WHEELWRIGHT, of Bangor
IRA H FOSS of Saco
Second District—OTIS HAYFORD
Third District—LEWIS DWEN FLYE
Fourth District—LEWIS B JOHNSON
Fifth District—SEWARD B HUME

FOR REPRESENTATIVES TO CONGRESS
Second District—WILLIAM P FRYE
Third District—STEPHEN D LINDSEY
Fourth District—CHARLES A BOUTELLE
Fifth District—SETH L MILLIKEN

County Nominations

OXFORD COUNTY
Senators—A H Walker, Lovell
George D Bisbee, Buckfield
Commissioner—Willis Pettengill Rumford
Treasurer—George H Watkins Paris
Register of Probate—H C Day, Paris
Sheriff—William Douglas, Waterford

FRANKLIN COUNTY
Senator—G R Bernald Wilton
Commissioner—Isaac Chick, Madrid
Sheriff—J M Dyer New Sharon
Treasurer—D M Bonney, Farmington

WALDO COUNTY
Senators—Alfred E Nickerson, Swanville
James E Means, Merrill
Commissioner—John F Wentworth Knox
Sheriff—L C Morse, Liberty
Attorney—George E Johnson Belfast
Judge of Probate—Philo Hersey, Belfast
Register of Probate—B P Field, Belfast

REPUBLICAN COUNTY CONVENTION.

The Republican voters of the County of Penobscot are hereby notified to meet by delegates in Convention at

CITY HALL, IN BANGOR,

—ON—

Tuesday, the 3d Day of August Next, at 10 o'clock A. M.

to nominate candidates for four Senators, Judge of Probate, Sheriff, County Treasurer and one County Commissioner, and to transact any other business that may come before the Convention

Basis—Each city town and plantation one delegate and for every fifty votes cast for the Republican candidate for Governor in 1879 one additional delegate for a fraction of twenty five votes to count in addition to said fifty votes, thus entitling each town or plantation that cast twenty five votes as aforesaid, and less than fifty two delegates.

JAMES WOODBURY
GEORGE W WHITNEY
WILLIAM P BURRIS
DAVID N. EST BROOK
W I WOOD
H M BEAL,
WILLIAM C CLARK

July 16th, 1880

"The Honest Truth."

The well known campaign paper of 1876 will be published in same form and size in 1880. The first number will be issued July 5th the last September. The following will be the rates of subscription

One Copy for the Campaign,	Fifty Cents.
Four Copies " " "	Fifty Cents
Ten Copies " " "	One Dollar
Twenty Five Copies for the Campaign	Two Dollars
Twenty Five Copies for the Campaign	Five Dollars

NOTE—Two hundred copies to one address to be distributed at the Post Office will be received, will be furnished for TEN DOLLARS.

It is desirable that the subscription should be sent in by Saturday, July 4th

All business and editorial communications will be addressed to

DANIEL L ALDEN & CO.,
Augusta, Maine

July 16

Republican Flag Raisings.

GOVERNOR DAVIS and CAPT. C. A. BOUTELLE will be accompanied at the following places and address the people at Republican Flag Raisings to be held as follows next week

KENDUSKEAG Tuesday, July 27th, 7 P M
EXETER Wednesday July 28th 7 P M
SKOWHEGAN Friday July 30th, 7 P M
MILO Saturday, July 31st 7 P M
DOVEROFT Thursday, July 29th at 7 P M

Governor Davis,
Hon. Thomas B. Reed,
AND
C. A. Boutelle,

will speak at a Republican Flag Raising at FORT FAIRFIELD, Saturday evening, July 31

Hon. Thomas B. Reed,

will speak at

CORINNA, Wednesday evening July 28th

HON. EUGENE HALE

will address the Republicans of Penobscot County at their County Convention in Bangor, TUESDAY, August 3d

REPUBLICAN RALLIES
(From the Aroostook Republican)

The campaign in Aroostook was opened at Presque Isle, last Wednesday evening with one of the most enthusiastic meetings ever held in Northern Aroostook. At 7 o'clock a beautiful banner upon which were inscribed the names of our gallant standard bearers, was unfurled to the breeze, in the presence and amid the shouts of at least a thousand people. Appropriate and eloquent remarks were made by C P Allen, Esq., and the editor of the *Republican* stated some plain truths, in a brief speech. At 8 o'clock the crowd made its way to the Congregational church which soon filled to overflowing. Many stood about the entrances and windows, while hundreds were obliged to forego the pleasure of hearing the speakers.

S W Mathews was called upon to preside, who immediately proceeded to business, by introducing as the first speaker, Hon. Charles A Boutelle, the next Representative to Congress from the Fourth District. Mr Boutelle was greeted with great enthusiasm and his speech of about one hour, was listened to with intense interest, its sharp points and eloquent passages being received with loud demonstrations of approval.

Gov. Davis followed Mr Boutelle, with a speech of great interest. His candor and earnestness of manner, and his clear presentation of political truths, carried conviction to many a doubting mind. Many were heard to remark, at the close of the Governor's address, that they had never listened to a better and more convincing speech. At the close of the meeting, introductions and hand shaking occupied some time, after which the crowd left for their homes determined to work for the victory which they feel confident is to be ours. During the flag raising and at the church, excellent music was discoursed by the Presque Isle Band, a new organization which has already made remarkable proficiency. The thanks of all are due the Band for their services on this occasion.

The meeting at Caribou Thursday evening was, in numbers, enthusiasm and general effect, the duplicate of that at Presque Isle. A flag-raising preceded the speaking at the Baptist church. Hon. L. R. King presided, and made some eloquent remarks, and in a graceful manner introduced Gov. Davis and Capt. Boutelle, who addressed a crowded and enthusiastic house. Excellent music was furnished by Jones' Band, and that it was appreciated by the audience, was manifested by the bursts of applause with which the band were several times greeted. Gov. Davis and Mr Boutelle expressed themselves delighted with their reception in Northern Aroostook, and the Republicans of this section are enthusiastic over their candidates and their chances. At Presque Isle and Caribou Aroostook is blazing.

A MALICIOUS FALSEHOOD
(From the Boston Journal)

The New York *World* has given prominence for several days to what purports to be an extract from a judicial decision of Justice Swayne of the Supreme Court, in which Gen Garfield's acceptance of a fee in the De Golyer case is characterized as a sale of official influence and condemned in strong terms. The Boston *Post* copies the statement very jubilantly and pronounces it 'The Darkest Act' in the accusations against Garfield. It appears now, however, from a special dispatch from Washington, that those who are in charge of the records of the Supreme Court there say that Justice Swayne never rendered a decision containing the language ascribed to him by the New York *World*. In the light of this statement only one of two things are possible either some one has imposed upon the *World* with a malicious falsification and forgery, or the *World* has deliberately imposed this false and lying statement upon the public. We would prefer to believe the former, but the *World* owes it to its own character as a reputable newspaper either to substantiate its charge by proving that Judge Swayne did render the decision from which it pretends to quote, or to acknowledge its error. The *World* is the first and chief offender because it was the first to give currency to the falsehood, but the *Boston Post*, the New York *Express*, and other democratic papers which made haste to circulate the charge, also owe it to their own reputation, if they wish to preserve the decencies of journalism to publish the fact that the alleged extract was a pure fabrication.

ANOTHER 'JOKE'

The article in the *Commercial* last evening on the mass temperance meeting called yesterday at Augusta, is worthy of its source. With the views of the *Commercial* upon temperance, honesty and morality as exemplified by its course since Bangor has been cursed with its presence, our citizens are only too familiar.

For the inebriate struggling to regain his lost manhood it has had no word of cheer, to the noble army of unpaid and zealous workers in the cause of temperance it has sent no helping hand. Following its instincts it has catered to the low and vicious and met with taunts and sneers those trying to escape from the thraldom of drink. Its position on the temperance question has been stated by itself, and we can add nothing which will give a clearer idea of that position than this extract from its columns, which we reproduce

There is something to be said in favor of the potato bug, after all. A small army of them broke up, routed and utterly put to flight a convention of long haired temperance fanatics in the State of Illinois a few days ago. Now if the bugs can only be induced to give up preying upon the potato vines and give their entire attention to temperance meetings they may become benefactors instead of scourges to the human race.

The testimony offered by the captain and pilot of the Stonington is not pleasant reading. After perusing it one wonders that collisions on the Sound should not have happened oftener. When the captain of a steamboat plying on one of the most crowded waterways in the world shows him ignorant of the code of signals by which he is supposed to communicate with his fellow-mariners, that there should not have been a smashup every week or so, seems little less than marvellous. Recent events have made it very clear that the all legal signaling which goes on between the steamboats engaged in carrying passengers between New York city and adjacent points need to be reorganized, and that in issuing licenses greater care should be taken to make sure that the holders of navigators to whom they are granted are familiar with all those details of their business which concern the safety of passengers.—*Portland North American*

Congress appropriated $20,000 at the last session for Agricultural Commissioner LeDuc to use in sinking two artesian wells on the plains east of the Rocky Mountains. Mr LeDuc is going to make a trip of inspection through the West to San Francisco, with a view of determining the best location for these wells and ascertaining the practicability of using such wells for the irrigation of the arid region in the West. If the vast and fertile regions of the West can be irrigated and made productive by the sinking of artesian wells a great revolution will be effected in that section of the country.

It is scarcely 25 years since the first half mile of horse railway track was laid in Boston. Now we have over 100 miles of horse railway in the city, and quite a number of miles of track, which lead from it to suburban cities and towns. The main thoroughfares through the city are nearly all occupied in part by horse railways. Charles, Tremont, Washington, Chauncy, Congress, Devonshire, Broad streets and Atlantic and Harrison avenues all have horse railway tracks, and many of them are subjected to blockades at times. Last year the roads in Boston and leading from it carried over 50,000,000 passengers of the 97,704,437 carried by horse railways in the State. This year, judging from facts within our knowledge, the increase will be perhaps 25 per cent. on these figures.—*Boston Herald*

According to the New York *Times* the weather this summer in New York city has been distressingly uncomfortable. The *Times* says "We have not been favored with a really comfortable twenty-four hours since June 21—a period of forty-eight days—which is well nigh unprecedented in any summer within the memory of any prospiring man. When the mercury has been as low as 75° or 80°, the atmosphere has been very heavy and sultry. Day after day, and night after night, from early in May, the closeness of the air has indicated rain, and yet up to July 6th, we have had no rain beyond a few drops." The *Times* closes by saying that no relief is looked for before September, and declares that the season deserves to be called the "Infernal summer." The *Times* man should go to Coney Island and allow the sea breezes to strengthen his nerves.

Baltimore is proud of a living specimen of the Guana lizard, lately brought from the Navasse Islands. The beautiful creature is three feet in length, two-thirds of which is tail, with the head of a crocodile, an enormous mouth, furnished with two dangerous rows of sharp teeth, two pouches or sacs at the base of the jaw, and a loose skin of a dirty brown color. Its vicious temper is exhibited in its wicked-looking eye and its attempt to snap at a hand or stick that is placed near it.

THE IRISH VOTE.

To the Editor of the Whig and Courier

As a consistent Democrat and one whose fealty to Democ[illegible] cannot be gainsayed, I cannot but adm[illegible] the truthfulness and forcible drift of [illegible] editorial in Saturday's issue, on the I[illegible] Republicans, clipped from the New York *Times*. Far be it from my purpose to l[illegible] duce or drag into politics creed or n[illegible]nality, but when a people capable and co[illegible]petent, possessing the requisite ability and standing to successfully administer [illegible] and legislate the same as other people, a[illegible] pushed aside for fear that their being Irish would be detrimental to party suc[illegible]s, then it is time that they should be up[illegible] and doing and as their rights [illegible]ercise an equal share of official patron[illegible]g. The Irish voters have been from time immemorial, earnest and zealous adh[illegible]nts to Democratic principles, they h[illegible] fought and labored to carry out the i[illegible]ues of party strife, they have been the b[illegible]est of party men. Democratic to the co[illegible]. But through all their party allegiance [illegible]ey are not one whit better off political[illegible] than the merest strangers. The time [illegible] arriving when they must develop that [illegible]cut spirit of political possession that char[illegible]terizes the long headed and sagacious G[illegible]mans. Without the Irish vote the Democra[illegible]c party would be in a hopeless minor[illegible]ty and the fidelity to Democratic principl[illegible] in the past should serve as an argument [illegible] for a more conspicuous recognition of S[illegible]nal patronage in the future. The idea [illegible] prevails, and to a large extent, that th[illegible] are too many Irish in the Democratic p[illegible]rty and it is indispensably necessary, [illegible]cording to some know-nothing Democ[illegible]s for they are plenty and dyed in the [illegible] of that as they think to completely [illegible] the Irish vote in order to further th[illegible] own interests and prevent by the result [illegible] disagreeable as the remark may be to our [illegible]tive pride, it must be admitted that the [illegible]arty that refuses to recompense the m[illegible] who bring success and victory, is not [illegible] party to sustain if they persist in ostracising and Democratic pa[illegible]voters as they have in times past the[illegible] will regret it to their cost. If the Irish we[illegible]wise for themselves, they would not alta[illegible]themselves so unanimously to the wings [illegible] of the Democratic party. The leaders of [illegible]ese wings look upon the Irish vote as a [illegible]rtainty and consequently do not give them [illegible] the consideration as far as office is con[illegible]cerned, which their numbers would demand. [illegible] few Irishmen of any ability who be[illegible]long to the Republican party receive due [illegible]cognition and get fully their share of [illegible] offices and patronage. The Democra[illegible] leaders think they own the Irish just [illegible] a planter owned his slaves before the reb[illegible]llion, and they give them no show. Wh[illegible] an Irishman does get an office in the D[illegible]mocratic party, it is generally some very [illegible]low, unprofitable or contemptible one. He is given a chance to work for some *Democratic* politician for $1 25 or $1 50 per day. The Irish should distribute their [illegible]lves more. Some say they are Democrat[illegible] from principle. Bah, they are only p[illegible]ons who act on principle in politics nowa[illegible]days. Principle in politics don't pay and [illegible]ey should learn this as other people have [illegible]one. The Germans often divide their [illegible]lves up pretty equally among the po[illegible]ical parties have in consequence no political influence and power in resc[illegible]. The Irish don't know how to make [illegible]r power felt, in the aggregate amou[illegible] they own nearly as much real estate as [illegible] Americans and Germans. Let the Germ[illegible] and other have a happy faculty of pos[illegible]sing property for their social elevation [illegible] and political preferment, with sagacity, [illegible] prudence and foresight, they reap the [illegible] harvests of power and correspondingly [illegible]ge gains and profits.

The Irish a[illegible] far behind in the science of politics in the [illegible]ter States, in comparison with the i[illegible]ndependent attitude and neutral position [illegible] their countrymen in the Middle and [illegible]estern States. These are the remarks of [illegible] one who wishes to lift the Irish voters fr[illegible] the yokes of party slavery, and ma[illegible] their more sagacious in [illegible]emselves a future that will be fr[illegible] with social and political standing.

These wo[illegible] emanate from one who cannot be [illegible] to be gainsaid with Re[illegible]publican sm[illegible] at the sincerity of [illegible]. a staunch D[illegible]ocrat, and because they contain more [illegible] more good suggestions for our [illegible]ople, than columns of eloquent gush a[illegible] empty praise, or that the cold and ob[illegible]rent yet seemingly sincere fulsome and [illegible] that ng stump orators could launch for m[illegible]onths. If some of those remarks are dis[illegible]greeable, so much the better. There is never [illegible] any prospect of a man improving until [illegible] he knows and admits his weaknesses. It has been too much the habit of De[illegible]mocratic politicians to give their Irish co[illegible]nstituents too much taffy, they should o[illegible]casionally get something to stir up the b[illegible]. Sydney Smith and Dr. effectually Valen[illegible] Brandeis once said the Irish at home [illegible] all been living on promises for centuries [illegible] and politically speaking it would seem the Irishmen in the Eastern States especially, and Maine particularly, would live e[illegible]ternally on windy pledges cunningly dim[illegible]tered by wily demagogues and political s[illegible] always.

The first N[illegible]apoleon once bitterly remarked on a certa[illegible] occasion, that the French people waste[illegible] time and energy in discussions when t[illegible]re was nothing to discuss, nothing to [illegible] but work. So Irishmen would discu[illegible] and dream and leave the mill idle whi[illegible] the water ran past. It is time they wo[illegible] up to actuality in politics, here as well [illegible]. In Parliamentary elections in the old co[illegible]untry, where Tory is pitted against Whi[illegible] and Liberal confronts Home Rulers, and t[illegible] the same natural ability that distinguishes them on the rostrum at home and in the H[illegible]ouse of Parliament—that has given them [illegible] positions of eminence and standing in [illegible] far off Australia, in South America, and [illegible] that lifts them to elevated stations in Nova Scotia and the Canadas. Why should [illegible] not the same ability lift them to position and influence in the States? The glorie[illegible] of Brian, the brave, would never put a [illegible]ollar in a man's pocket, and the last ro[illegible] of summer would make a poor dinne[illegible] for a hungry, able-bodied Irishme[illegible]. *Sit down to While* appreciating [illegible] true and ennobling sentiments, we [illegible]believe in common sense. While respe[illegible]ting the pride of race we hold that the dut[illegible] of the active, living present are paramou[illegible]nt to all and should claim man's unbr[illegible]ken attention, and the exercise of whatev[illegible]er being God has given him.

But this l[illegible]er being rather long I defer for the pres[illegible]nt to a further prolongation of the subje[illegible], but will close with the following remark. Undertake nothing of which you have not considered the most remote consequences; look steadily at the future whatever evils it may present, for true courage of conviction consists in the anticipation and contempt of necessary danger, he who will not voluntarily look danger in the face will shrink from the sight when it is obtruded upon him, he is wise and brave who willingly looks on all that can be seen, who shuns all that can be shunned and meets that which is inevitable with [illegible]animity.

Yours, JUSTICE.

Several women in Memphis have made applications for positions as letter carriers, but were refused because they would lose so much time reading postal cards.

NEWS AND MISCELLANEOUS ITEMS.

Blondin, the famous rope-walker of former years at Niagara Falls, will revisit the scene of his former triumphs before the present season ends, and he proposes to undertake some more difficult feats than ever before.

Death, after a long stern chase, has captured a man in Louisa county, Iowa, who seemed to many to bear a charmed life. He was a native of Virginia and met with many agreeable adventures. Once he was stabbed until his bowels came out. He fell into a well 60 feet deep, was gored by a bull until life was apparently extinct, and a loaded wagon passed over his head, cutting off one ear.

Miss Brabazon "Have you seen our new comedy, Mr Trevor?—and how do you like it?" Mr. Trover "I was in front the other night, Miss Brabazon, and methinks had the author plucked a few feathers from the wings of his imagination, and placed them on the tail of his judgment, the play had been better."

Forty millions of free American citizens get up earlier now just to learn how often, during the preceding twenty four hours, Dr Tanner "rinsed his mouth."

The N Y *Graphic* heads this item "The Immortality of a Newspaper." Horace Greeley has gone Bayard Taylor has gone but the *Tribune* is not gone. It lives and continually renews its youth. It is to all appearance immortal. Men may come and men may go, but the *Tribune* goes on forever.

It is the *breath of the people*, said Douglas, "that purifies the blood of the nation." May be so, may be so, Douglas knows more about politics than we do, but we hope to die if we haven't met people whose breath would poison a Peoria slash tub.—*Burlington Hawkeye*.

They are trying lady ushers in some of the churches in Chicago, but they are not a success. Every lady with a new bonnet is seated way back.—*Detroit Free Press*.

There are reports that the Republican State Committee of New York will nominate for Chief Judge of the Court of Appeals the present Chief Judge, C. J. Folger, and that the Democrats will nominate Judge Rapallo. If this plan is followed there will be no chance of the elevation of a stranger over the heads of the present members of the Court. This would be a new and disagreeable application of the principle of promotion in office. The position is that made vacant by the death of Judge Church.

A grocer in Auburn Cal sent some clothes to a washerwoman to be laundried. The woman found in the pockets of the trousers $3000 in bills, and promptly returned the money to the owner. What did the grocer do? He gave her a bar of soap and thanked her.

That is a funny typographical blunder in the Utica *Herald* in which it attempted to say that Mr Stillwell private secretary to Collector Morrill, has been promoted to the chief of the Bureau of Protests and Appeals. The type made Stillwell chief of the bureau of potatoes and apples.

A splendid bronze head like size, has been found at Olympia. It is the first specimen of the head of a victor in the Olympian games ever found in perfect preservation. It wears the laurel crown.

The smallest lovers on earth were united at the altar at Odessa, three weeks ago. The Marquis, a native of Kiel, is 30 years old, and weighs only nineteen pounds. Wee Lulu Stone, born in Mansfield, some two and twenty years ago, just turns the scale at thirteen pounds. At a first glance this tiny pair, it is said, might be taken for a couple of scarcely weaned babies, dressed up for a joke in the garb of adults. They are both of German birth, but never knew of each other until, while they were exhibiting in different parts of Russia, they read of each other in the newspapers and entered into a correspondence which soon culminated in an engagement of marriage.

The crown of William Penn's hat, which is to adorn its thirty-six foot statue surmounting the lofty tower of the new Philadelphia public buildings will be just five hundred and thirty-five feet from the pavement. The highest towers which have yet been constructed are those of the Cologne Cathedral, which have at present a height of five hundred and twenty four feet eleven inches.

The full grown mahogany tree is one of the monarchs of tropical America. Its vast trunk and massive arms, rising to lofty height, and spreading with graceful sweep over immense spaces, covered with beautiful foliage bright glossy, light and airy, clinging so long to the spray is to make it almost an evergreen, present a rare combination of loveliness and grandeur. The leaves are very small delicate and polished like those of the laurel. The flowers are small and white or greenish yellow. Lumbermen in felling a tree build a platform twelve feet high and cut it above the platform, thus relinquishing twelve or fifteen feet of the largest part of the tree. Yet some trees have yielded 12,000 superficial feet of lumber and have sold for $10,000.

Alexander Campbell is missing from Montreal. He had organized a company for the manufacture of tobacco on a large scale and $200,000 had been expended. Now he is needed to start the work.

Two curious circumstances in connection with the drowning of Miss Potter at Kingston N Y the other night, are worthy of record. Her watch stopped at the instant of her fall into the water, although when opened it was found that no water had made its way into the works, and the clock in the Anglo-American Hotel where she had lived, stopped at the same moment, without any apparent cause. The facts are vouched for by respectable persons, whose word is beyond doubt.

Master George Hull, of Brockton, about 14 years of age, has proved himself a hero. Last Friday a gentleman and three ladies went in bathing off Green Harbor Village, Marshfield. None could swim and they ventured out so far that the out going tide got the better of them. They called for help and master Hull plunged into the water and went to their assistance. The parties were nearly exhausted by their efforts, and the young lad helped two of the ladies ashore, the gentleman managing to reach terra firma with the third. All were nearly dead from exhaustion when rescued.

Special Notices.

REMOVAL.

Miss M E REYNOLDS has removed her Dress and Cloak Making Rooms To NO 21 MAIN STREET.

ROOMS OVER 7 ELIZE'S BLOCK.

July23 2weeks

Moonlight Excursion!

On the steamer RALPH ROSS on her regular Northport trip, leaving Pier 4 P M, on SATURDAY, July 24th, with band of music, giving the company TWO HOURS stay at Fort Point, stopping at the usual landings, on the return reaching Bangor about 11 o'clock. Fare for the excursion 50 *Cents*.

July23 2ts31

For Northport Next Week.

The Steamer RALPH ROSS, on the Northport, touching at all the landings on TUESDAY, July 27th and FRIDAY, July 30th, at 8 A M, on the return, leaving Northport at 4 P M. Fare down and back 50 cents.

July23 1d

PEARL. PEARL.

—THE—

Pearl has no superior. That is why Every Organ warranted to wear a lifetime or longer, excepting Reasonable wear and tear. Not a Letter or word of fault found in any instance where sold.

No Other Organ Has Stood the Test so Well.

Also, I have the Palace, Goo Woods, Sterling and New England. Any piano in the market furnished for less money than by any other house.

SEWING MACHINES

at wholesale and retail. The new HOWE and WHITE continue to give perfect satisfaction.

L. J. WHEELDEN, 76 Main Street.

PEARL. PEARL.

may21 sn

Domestic Sewing Machine

is the LIGHTEST RUNNING and has all the improvements. No one can afford to buy a machine without *examining this*.

DWELLEY & CO., AGENTS.

may15 sn

ALL SUMMER GOODS

We Will Sell at a

DISCOUNT OF 25 PER CENT. FROM THIS DATE,

At the Clothing House of

W. O. COLOMY & CO.'S,

No. 3 Kenduskeag Bridge.

July7 sn 1md&w

LUNCH BASKETS,

Silk Handkerchiefs,

WHITE and COLORED

CANVAS BELTS,

Silk and Leather Belts,

—AND OTHER—

NOVELTIES,

—AT—

L. W. ATKINS',

32 East Side Main St.

ONE PRICE.

july20 sn 1w

What a Clergyman Thinks of Life Insurance.

Rev T DeWitt Talmage, in one of his charming sermons, spoke of life insurance as follows:

"Some of you are making a great swash in life, and after a while will die, leaving your families beggars and will expect us ministers of the Gospel to come in and tell about your excellences, but we will not do it. If you want for me I will tell you what my text will be 'He that provideth not for his own, and especially for those of his own household is worse than an infidel.' Thank God that he mercifully allowed those of us who have limited incomes to make provision for our families through the great life insurance companies all over the land. By some self denial on our part we can make this provision for those we shall leave behind us. Is there anything so helpless as a woman whose husband has just died when with her children at her back, she goes out to fight for bread? shall she become a menial servant in some one else's household? No—not one who has been lying on your arm all these years and filling the household with joy and light. Shall she sew for a living? God knows they get but six and eight cents for making garments. Ah, no! you had better have your competence large enough to close all with you into that land where they never freeze nor starve. How a man, with no surplus of estate, but still enough money to pay the premium on a life insurance policy can refuse to do it and then look his children in the face and say his prayers at night on going to bed, expecting them to be answered is a mystery to me that I have never yet been able to fathom."

Life and Endowment Policies issued by the Connecticut Mutual Life Insurance Co.

H N FAIRBANKS
General Agent, 1 Main St, Bangor, Me

july20 1w

Special Notice.

We desire to call attention to the carefully selected choice and warranted stock of watches, jewelry and silver ware offered by Chas Hale & Co at their old established store, No 4 Main Street Bangor. Mr Hale has secured the services of *Mark Connois esq in the trade* and the excellent quality of the ware sold by him has long been recognized.

Those in need of reliable watches of the latest make extra fine or of fresh jewelry ornamental pieces, or handsome and yet substantial table ware will consult their interests by visiting the store. Remember that the best is the cheapest after all.

Watch repairing and engraving a specialty.

CHAS. HALE & CO.

July17 sn eod1wif

MONEY

INVESTORS OF MAINE

In any Amount, from $50 Upwards and all Persons Desiring to

Change

Their Present Form of

Investments,

And to Obtain the

Strongest and Best

SECURITIES,

Will Find it MUCH to their Advantage to Deal With

BOWLER & MERRILL,

Bankers,

And Proprietors of the

BANGOR SAFE DEPOSIT VAULTS,

No. 7 Kenduskeag Block, Bangor.

oct3 sn

FORT POINT AND NORTHPORT.

The Steamer RALPH ROSS will commence on her regular route to FORT POINT and NORTHPORT, on SATURDAY, July 17th, at 4 o'clock P M, and on every SATURDAY at the same time during the season, touching at HAMPDEN WINTERPORT, BUCKSPORT and FORT POINT. On her return she will leave Northport at 6 o'clock Monday morning, arriving in Bangor at about 10 o'clock.

july13 tsept1

If You Wish to Buy or Sell

BONDS OR STOCKS

OF ANY KIND,

Call on

W. J. WEBB & CO.,

22 West Market Square.

march27 sn

BUCKSPORT & BANGOR RAILROAD

Change of Time, June 28, 1880.

	A M	P. M
Leave Bucksport,	6 00 10.40	5 00
Arrive in Bangor,	7 00 11 45	6 00
Leave Bangor,	7.35	1 30 7 10
Arrive in Bucksport,	8 45	2 45 8 20

Direct connection is made with trains on E & N A Railway, thence with Bangor & Piscataquis Railroad. Also with the two through trains of the Maine Central.

STAGE CONNECTION

Bucksport daily for Orland, Castine, Penobscot, Blue Hill, Ellsworth, Sullivan, &c

L. L. LINCOLN, Supt.

June30 sn

Office for Sale.

No 110 Broad street, formerly occupied by Thurston & Co. A good building for a small sea side cottage. For sale cheap.

Enquire of H D THURSTON,
July18 eod2w* No. 6 Main Street.

SEND BY THE

Penobscot River Express,

from Bangor,

For all Stations on the River, Boston, the South and West,

EVERY BOAT DAY.

BOSTON OFFICE, 21 KILBY STREET.

J. H. BABB & CO.,

AGENTS,

No. 8 Kenduskeag Bridge.

march1 sn d

CITY OF BANGOR.

BANGOR, July 6th, 1880

IN CITY COUNCIL

ORDERED, That the Street Engineers be and they are hereby directed to lay out the road proposed for in the petition of Thos. N Bagery & als dated April, 1880.

VICTOR BRETT, City Clerk.

A true copy of record.
Attest VICTOR BRETT, City Clerk.

Notice is hereby given that in pursuance of an order of the City Council, passed July 6th 1880, the Street Engineers of Bangor will meet on Wednesday July 28th, 1880 at three o'clock in the afternoon at the present terminus of Garland Street and will proceed to lay out streets on of Garland street northerly from the present terminus to State Street near the junction of the Hogan Road (so called) with State street, also a road from State Street to Hatchorn Hill (so called) to connect with said extension of Garland Street, and will estimate and decide the damages any person will sustain thereby and report on such damages according to law upon the lots of land described by said laying out.

Notice is hereby given to all persons interested in the premises to appear at the above mentioned time and place if they see cause then and there to be heard upon the subject.

J M CURRIER,
JOHN COLLETT } Street Engineers
THOS W BALDWIN
(Common Co.)

july19 2ntd

Steamer Sea-Flower

Capt JOSEPH WENTWORTH, will make daily trips to and from Northport, touching at all the usual landings to Fort Point, until September leaving Richmond Wharf at 7 A M, except SATURDAY and MONDAY. SATURDAY will leave at 11 A M returning MONDAY morning.

JAMES SEALEY, Jr, Agent
2 Main Street

July19

Marine Journal.

PORT OF BANGOR

THURSDAY, July 22

ARRIVED

Steamer New Brunswick, Homer, Boston
Steamer City of Bangor Barbour Bar Harbor
Sch Bloomer, Willard Wood
Sch Empire, Emerson Deer Isle
Sch Volant Smith Vinalhaven
Sch Imogene Hutchings, Rockport
Sch Flora Ia, Colomore Belfast to Pierre McConville to Long Cove for Jacksonville Fla
Sch L H Smith Leach Bucksport
Sch Anna Elizabeth Dean Hampden, to Lorenzo McConville, to load for New York

CLEARED

Steamer Camoridge, Ingraham Boston
Steamer May Field, Harbor, Bluehill
Sch Rockaway Haskell, Washington and Georgetown, D C A P Vickery & Co
Sch Free Wind Frisbie, Port Chester, New York by Pierre McConville
Sch Ocean, Sylvester New York, to fly the
Sch Ocean McLean, Rockanaugh, New York, to
Sch Fishers, Bunker, New York, to by the
Sch Forest, Fernald, New York, to by the
Sch Fletcher, Sargent, New York, to by
Sch of the Last Stover, New York, to by
Sch Hobson Stevens Plymouth
Sch Arbutus, Saunder Boston H A Merrill
Sch Mary Lynn C G Sterns & Co
Sch Rand Tomlinson, Jas Walker & Co
Sch Penelope Portland
Sch Thurston Rockport, C G Sterns & Co
Sch Mary, Boston
Sch Walter Smith and Ellen Maria Rockaway and others

Duo, bark Sarah A Stayles, from Belfast

NOTICE.

JULY 22d, 1880.

After this date I shall pay no bills unless contracted by myself or by my written order.

(Signed) JOHN A McKUSICK.

july23 eod3w

Buy Your Flour of Us.

We have a large stock of all grades and will sell for a SMALLER PROFIT than any other firm in Bangor.

THOMPSON & KELLOGG,

July 3 11 and 16 Central Street.

BOOTS and SHOES

Of all Grades, Styles and Widths, Selling at Very Low Prices.

Straw Hats at Cost.

Money Refunded if Goods do not Suit

F. A. CURTIS,

2 Kenduskeag Bridge.

July28

LOAN TO THE STATE OF MAINE.

TREASURER'S OFFICE,
AUGUSTA, July 16th, 1880

IN conformity with an act of the Legislature approved March 14th 1880 authorizing a Loan of Three Hundred, Seven Thousand Dollars—to *pounds* will be received at this office, until five o'clock P M, the tenth day of August next for a Loan of One Hundred and Fifty Thousand Dollars, being the balance of said loan not taken by the State—redeemable as follows:

$25,000 August 15, 1881.
25,000 August 15, 1882.
25,000 August 15, 1883.
25,000 August 15, 1884.
25 000 August 15, 1885.
25,000 August 15, 1886.

For which bonds of the State will be issued in sums of One Thousand Dollars bearing interest at the rate of four per cent yearly, and payable semi annually.

The bond will be issued dated August 15, 1880, and delivered August 17th with coupons attached for the semi annual interest, payable both principal and interest, in Boston, or at the treasury of the State of Maine. The money to be paid down to be paid on or before August 13th, at this office or at the Suffolk National Bank, Boston. No bids received for less than par. The successful bidders will be immediately notified.

S A. HOLBROOK
State Treasurer

July23 eodtuaug10

SURE DEATH

—TO—

Insects of all Kinds,

Is the result of the use of

Dalmatian Insect Powder,

which is SAFE to use and HARMLESS to human life. A few puffs of the dust blown into the air of a room with the doors closed, directed towards those parts where flies are congregated, will stupify and kill them in a very short time. Our constantly increasing sales convince us that a single trial according to directions will establish this fact.

For Sale at Wholesale and Retail,

—BY—

Caldwell Sweet & Bro.

July22

WANTED!

Twenty or Thirty Tons

RASPBERRIES,

FOR WHICH

CASH WILL BE PAID

By the subscriber at his steam factory,

42 Hammond Street.

For price and quality, call at his office, No. 10 COLUMBIA STREET

July20 O. H. INGALLS.

"**Money is no Object.**"

We must close out our light weight goods before the Fall Trade begins. CUSTOM SUITS MADE TO MEASURE AT 25 PER CENT. LESS THAN WE HAVE MADE THEM THIS SEASON. ALL NEW GOODS and cut and made in first-class style at

ROBINSON & AREY'S,

OLD CORNER CLOTHING HOUSE.

WHEELWRIGHT & CLARK'S BLOCK, - WEST MARKET SQUARE

BANGOR, MAINE.

July16

ESTABLISHED 1834.

WALTER F. WHITON & CO.,

Manufacturers of all Styles of

FINE CARRIAGES,

Road Wagons,

Track Sulkies and Skeletons,

A careful examination of our carriages will convince them that we can offer superior inducements to purchasers. Our work is warranted.

A special variety and a large assortment of

SECOND-HAND CARRIAGES,

All Descriptions and Prices.

REPOSITORY AND FACTORY.

Harlow Street, - - - Bangor, Maine.

Immense Reduction in Prices

—OF—

CLOTHING.

NO DAMAGED GOODS.

Butterworth's Warranted equal quality, in manufacture, fit and style to any made to order.

$32,500.00 Worth of First-class Children, Boys and Men's Clothing.

to be slaughtered at the following prices

17 Children's all wool suits, age 3 to 10 former price, $3 00 now $2
215 Boys all wool suits, age 13 to 16 former price 6 00
146 Young Men's all wool suits age 16 to 21 former price 7 00
70 Men's Cassimere suits regularly $6
40 Men's light colored suits, wool linen lined, $5
145 Men's Blue Flannel Suits, $4
154 Men's entirely all wool Summer suits light and dark, $4
14 Men's nobby all wool Summer suits light and dark, $5
Extra Line Men's suits cost $15 to $18.

Men's very best Indigo Blue Flannel Suits, imported Worsteds, Silk Mixtures, Silk Lined Frock Coats, Fancy Shirts, Hosiery, Underwear, Hats and Caps, Trunks and Valises. Wholesale and Retail. BARGAINS in all choice styles will soon be sold at

J. WATERMAN'S BOSS CLOTHING HOUSE

(SIGN OF THE DRESSED MAN)

June10 **75 AND 77 EXCHANGE STREET.**

NOTICE.

W A Johnson has removed his boot and shoe store from

No. 43 Central Street

and will be happy to see his friends and customers at the new place. Also cash will be paid for hides and skins.

July 5 4w

CITY DRUG STORE,

Having our business well organized we are prepared to offer our customers and the public the best of goods at the lowest cash prices.

JAQUES' COLOGNE!

—IS—

ONE HALF ITS VALUE,

I offer it at

RETAIL ONLY,

at less than the cost of manufacture,

**25 Cent

Whig and Courier.

FRIDAY, JULY 23, 1880.

BY TELEGRAPH.

MAINE NEWS.

FROM CALAIS.

Sweden Excursion—Forest Fires.

CALAIS, July 22. An excursion party numbering five hundred arrived at McAdam, N. B., to-day, en-route to New Sweden, Aroostook County, where the Tenth Anniversary Celebration will be held. Gov. Davis and Council will be present. The forest fires, after doing an unexampled amount of damage, burning over some sections three times in the vicinity of McAdam and Vanceboro, appear to be quenched.

TEMPERANCE CONVENTION.

Proposition Favoring Independent Action by a Separate Nomination Reported by a Decisive Vote.

AUGUSTA, July 22. The Maine State Temperance Convention opened at 10.30 A. M., attendance very small. Joshua Nye was elected President.

The following committees were appointed: Committee on address: Hon. Nelson Dingley, Lewiston; W. H. Eustis, Dixfield; C. V. Choosman, Bangor, Rev. H. Munson, Wilton; B. F. Tollman, Bath; J. W. Bradbury, Buxton; Rev. A. S. Ladd, Portland. Committee on Resolutions: H. R. Millett, Gorham; R. W. Dunn, Waterville; W. F. Woodbury, Lewiston; L. B. Chapman, Portland, J. S. Kimball, Bangor; C. H. Berry, Pittston; J. F. Wright, Bath.

Mr. Dingley presented the following address to the people of the State, which was adopted: The address speaks of the success of the prohibitory law in promoting temperance, but while the laws are well enforced in some localities, in others they are a dead letter. It then speaks of the law for the appointment of special constables, and declares that the temperance men of the State expect the Governor to fulfill the duties devolving upon him under the law: it further urges upon temperance men the duty of securing faithful local officers and encourages them to persevere in their efforts for the promotion of the cause.

The following resolutions were presented from the Committee:

Resolved:—That the Executive committee of this society be instructed to appoint for each county a "Prohibitory Executive Committee" composed of such members as they may deem proper, whose duty it shall be to take such action as they may think proper for the purpose of securing the election of prohibitionists to office.

Resolved:—That the Executive committee of this society be requested to call a mass convention of the temperance men of this State at Portland, on or before August 20th, provided it shall be considered by the committee necessary to secure the objects of this society that such a convention be called: the convention called to take such action as may then be deemed necessary.

Majority and minority resolutions favoring independent political action by the prohibitionists and endorsing the nomination of Mr. Joy made at Ellsworth were presented, but they were rejected, and the majority resolution adopted by a very decisive vote.

A resolution of censure upon Gov. Davis was presented, pending which the convention adjourned to evening. In the evening the discussion was continued, and other propositions were introduced, but without coming to a vote upon the matter the convention broke up in disorder.

PENNSYLVANIA.

The Sugar Question.

PHILADELPHIA, July 21. W. S. Turner, Chief Commissioner of Demerara, states that the report of the U. S. Commissioners relative to the coloring of sugar in Demerara, will create indignation there. Turner states that the Commissioners only visited one sugar estate officially; Turner brings files of the colonist newspaper published at Georgetown which condemns the action of the experts in not accepting the invitation of planters to make a thorough investigation of the black sugar manufacture.

Arrested for Abduction—A Horrible Outrage.

PITTSBURG, July 22. The proprietors and fifty employes of Boyd and Peters' circus have been arrested, charged with the abduction of Miss Salome Burkette, from her home in Somerset County. The preliminary examination of the principals was held yesterday. The prisoners were remanded for a further hearing July 30th. Miss Burkette gave her testimony which is unfit for publication, but was so harrowing that strong men in the court burst into tears. She identified three of the villains. Much excitement prevails among the citizens.

THE NARRAGANSETT INVESTIGATION.

Testimony of Several Officers.

NEW LONDON, July 22. Wm. Keersted colored waiter on the Narragansett, testified he was on watch at the time of the collision in a stateroom alone. After the collision he went forward to see where the steamer was struck, then came aft, knocking at the stateroom doors and calling the passengers to get out quick. He then got out the life preservers and distributed them to passengers. He remained in the stateroom until the water reached it when he went to the hurricane deck where a boat with ten passengers took him off. The boat also picked up others from the water. Peter P. Johnson, a pantryman on Narragansett, testified that at the collision his lamp went out and he went up stairs and got a lantern. He called all the passengers in the forward cabin and they all left the cabin before he did. There were 15 to 20 passengers in the forward cabin. He was confident there were no mattresses on the floor as there were plenty of spare berths. He then went to the hurricane deck and assisted in lowering a boat and went in with Waldom and Johnson to the steamer City of New York and did not return to the Narragansett.

Jane Johnson, stewardess on the Narragansett, testified that her duties were to attend to the two ladies' cabins—the main cabin and the one below which reached from the main cabin by the stairs to the rear. As soon as the boats struck she got up and being told that there was danger called such passengers in her cabin as had not left their rooms. They went out on the quarter deck and she assisted them in putting on life preservers. She was confident that no passengers were in the lower ladies' cabin, and only two of the upper berths in the main cabin were occupied. All the other berths and all the staterooms were filled. In every stateroom was a life preserver to each berth and also one at the foot of each of the open berths. After leaving the cabin the officers assisted her to a boat in which she left the steamer.

Witness stated that it was not the custom to give out berths in the lower ladies' cabin until all the berths in the main cabin were disposed of; also that there were no mattresses made up in the cabin that night. She estimated the number of berths occupied in the ladies' cabin that night at 20, but could not say how many passengers were in staterooms.

Kerran testified that as a general rule if a passenger bought one or more tickets with a stateroom, the passenger list would show but one name for that stateroom. He thought there might be 26 names obliterated on the original passenger list, which would make the entire number called for by his list 230, or 83 less than the number of passengers known to have been on the steamer.

Chas. W. Field, second mate of the Narragansett, gave testimony as to lowering a boat and launching two rafts, the second of which he went on himself, driven off from the steamer by the fire. He returned with a boat from the Stonington rescuing passengers; was positive that all the rescued passengers had preservers. He could not say how many of the crew assisted in lowering and manning the boats. The men behaved well and without excitement. Saw no cork mattresses in the water although he knew there were some on board. The boats had been taken down three or four times since April, but there had been no general drill in them. Received no instructions as to exercising the crew in the boats. There were 25 or 30 condemned preservers on the main deck; never heard the first officer order them to the shore.

H. Vanderoen, second mate of the Stonington, said that after the collision he commenced to lower away the starboard quarter boat. When he asked the captain if he should clear away the boats. The captain replied he did not know. He went in the boats four trips, picking up a number of people the first two trips, after which he found no more to rescue. At no time saw first officer Brainard of the Stonington. There were four boats in all lowered from the Stonington.

Solomon Gale, passenger, testified as to the personal experience of himself and wife. He had a defective preserver. Mr. Gale said that his wife and two other ladies were in a stateroom on the City of New York till three o'clock the next afternoon without any clothing, and that no relief of any kind was furnished her or any of the other passengers so far as he knew by the officers of the Stonington line. He was compelled to walk twelve miles to a nephew's to get clothes for his wife. Mr. Gale is a clergyman 70 years old.

The Company's official list of lost shows 21 bodies recovered and identified; five who were known to have been lost, but bodies not recovered, and three unidentified bodies. Adjourned till to-morrow.

POLITICAL.

Greenback Nominations.

SAN FRANCISCO, Cal., July 22. The Greenback State Convention nominated W. H. Howe for Congressman in the third district and J. D. Godfrey in the Fourth District. The platform endorses the Chicago platform with a few additions.

Democratic Nominations.

CINCINNATI, O., July 22. C. B. Simonton was nominated by the Democrats of the Ninth Tennessee Congressional District.

JEFFERSON, Mo., July 22. The Democratic Convention nominated Col. Robert A. Campbell of St. Louis, for Lieut. Governor, and Robert D. Ray for Judge of Supreme Court.

Vermont Convention.

The Democratic Convention at Burlington, Vt., yesterday, unanimously nominated Edward J. Phelps, of Burlington, for Governor.

The resolutions adopted cordially endorse the platform and nominations of the Cincinnati Convention, and nominations for State officers made here to-day, and pledge them hearty support. They denounce the extravagance in the State government and demand such legislation as will make taxation equal and effectual; and that the corporate wealth of the State be taxed on an equal proportion with that of farmers, merchants, mechanics and laborers. They declare that the Democracy persistently labor for a purer and more economical State administration, and call upon all who desire an honest and more economical administration of State offices, to join them in electing the State ticket nominated to-day. Addresses were made by Mr. Phelps, Gen. Nickerson, of Massachusetts and Col. Waddell, of North Carolina. Adjourned.

Meeting of Republican Committee.

CHICAGO, July 22. Members of the Western Division of the National Republican Committee met to-day, Senator Logan presiding. Chauncey S. Filley, of Missouri, was elected vice-chairman. Considerable campaign business was transacted.

Ohio Democratic Convention.

CLEVELAND, Ohio, July 22. The convention elected Theodore Cook, of Cincinnati, permanent chairman. The credentials committee reported 685 delegates present, with no contests. The committee on resolutions reported resolutions heartily indorsing the nominees of the Cincinnati Convention, pledging them and the State nominees their zealous support, and adopting the platform of the National Convention. Judge W. Long was nominated for Secretary of State; N. B. Pollett, Supreme Judge; Richard J. Fanning, the present incumbent, Clerk of the Supreme Court; W. J. Jackson, Board of Public Works; J. J. Burns, the present incumbent, Commissioner of Schools; R. P. Ramsey and John F. Follett, Electors-at-large.

MICHIGAN.

A Bold Robbery.

DETROIT, July 22. A stranger entered Fisher, Preston & Co.'s banking house, called the clerk to the opening in the wire screen, then knocked him senseless with a slung-shot and escaped with nearly $5,000 in currency, lying close by.

MASSACHUSETTS.

Marine Disaster—Man Drowned.

GLOUCESTER, July 22. The Italian barque Bartoletto Savano, which had been aground and was run into last night and badly damaged by the schooner Wm. H. Abbott, of Philadelphia, from the Kennebec with ice. The captain of the barque was badly cut about the head and his boatswain was knocked overboard and drowned. The Abbott lost her flying jibboom and left her anchor stock on the barque's deck. The officers of the barque assert that they had no light out.

The Tunnel.

BOSTON, July 22. Not much pumping has been done at the tunnel to-day, on account of the trough to receive the water being too small. A new trough is being constructed.

Fire.

Some lumber and sheds belonging to H. B. Bradlee, and Craft's stables on Albany Street, with seven horses, were burned to-night, loss $7,500.

CONDENSED DESPATCHES.

At a meeting of the Directors of the Boston & Albany Railroad at Boston, yesterday, William Bliss, of Springfield, was elected President.

John Knabel, of Brooklyn, telegraphs from Santa Fe that he is not a defaulter, as stated in a Brooklyn paper.

Moses O. Poquet, station agent at Montreal Junction, hung himself yesterday morning; cause unknown.

Cass Binfield, of Indianapolis, was nominated for Congress by the Democrats of the Seventh Indiana District, yesterday.

Seven hundred and fifty Scandinavians, who arrived in New York Wednesday, left for Utah yesterday morning.

The latest from Constantinople is that the Porte has repeated its order to the Albanians to evacuate the positions they have at Fusi.

A New York despatch says: The thousand striking workmen at Rockaway still hold out. The proprietors say the strike was caused by the intermeddling of trade unionists and that it will be satisfactorily arranged.

A negro who attempted to rape a little white girl was lynched near Shelbyville, Tenn., Wednesday night.

Wm. Orr was arrested yesterday for the murder of James Wood, at Tamaqua, Pa., Wednesday night.

Geo. Carney, negro, is in custody at Middletown, N. J., for rape on a white lady.

A Little Rock despatch says: The city has defaulted on payment of $10,000 interest on its bonds due in July.

The business portion of Gibsonville, Sierra County, Cal., burned yesterday morning.

Isaiah Carr, of Coventry, R. I., fired four shots at his nephew Wednesday night, one taking effect in the side and making a dangerous wound.

Dr. Tanner's fast remains unbroken. At 10 o'clock yesterday pulse stood 72, temperature 99, weight 131½.

A fire yesterday at Troup, Tex., destroyed the whole north side of the town.

Policeman Cunningham shot and killed John Thackery who resisted arrest at Louisville last night.

CANADA.

Railroad Collision.

MONTREAL, July 22. As the St. John express was starting this morning it was also going east. Wagner and two other cars of the express were badly damaged and the locomotive and two cars of the special were demolished. No one was seriously injured.

FOREIGN NEWS.

Disappointed Love.

PARIS, July 22. Mrs. Annie Wetmore of New York, who was said to be affianced to the Marquis of Angelsey, committed suicide yesterday by poisoning on hearing of the marriage of the Marquis.

THE WEATHER.

WAR DEP'T, O. CHIEF SIGNAL OFFICER, Washington, D. C., July 23—(3 A. M.)

Indications.

For New England: Cloudy and rainy followed by clearing weather; variable, possibly shifting to southerly winds; generally higher temperature; stationary or lower barometer.

FINANCIAL AND COMMERCIAL

Money Quotations.

NEW YORK, July 22. Money loaned at 2 @3 per cent.

STERLING EXCHANGE closed at 4.82 @4.84 for long and 4.86½@4.87 for short.

Government Securities closed at the following quotations:—

United States 5s, 1881, reg.,	104
United States " coupons,	104
United States new 5s, reg.,	102½
United States " 5s, coupons,	103
United States new 4½s, reg.,	111
United States " 4½s, coupons,	111
United States 4s, reg.,	109
United States 4s, coupons,	109
Pacific 6ses,	125

New York Produce Market.

NEW YORK, July 22. FLOUR is firm — sales 17,300 — Superfine western and State, 3.75@4.00; Extra Ohio, 5.10@5.50; choice, $6.15@7.00; Southern — 5.25@6.30; choice, $6.15@7.00. WHEAT — sales 500,000 bushels — Dull, opened firm, closed heavy — No. 2, winter, 48@48½; steamer, 46½; ungraded winter red, 90@1.08½; graded white, 90; No. 1 white 1.08. CORN is firm — sales 360,000 bushels — Dull, closing heavy — graded mixed, 57@57½; steamer, 56½; No. 2, winter, 58@58½; Mixed State, 40. OATS are firm — sales 140,000 bushels — Mixed western, 39@41; White, 42@43. PORK is firm — Fairly active — Mess, 14.00@14.25. LARD is firm — Fairly active — Refiner, 7 1-16@7 1-8. BEEF is firm — Fairly active — Extra mess, 13.00@13.50. BEEF HAMS are firm — Fairly active — Extra mess, 13.00@13.50. BUTTER is firm — Fairly active — Ohio, 8@12; Western, 8@12; State, 12@18. CUTTING is firm — Fairly active — Ohio, 7@9; Western, 7@9. RICE is firm — Fairly active — Carolina, 6½@7½. COFFEE — Rio is firm — Fairly active — Cargoes, 16½@17½. SUGAR is firm — Fairly active — Refining grades, 7@7½. MOLASSES — Cuba is firm — Fairly active — Cuba, 32@35. TALLOW is firm — Fairly active — Prime, 7 1-16@7 1-8. OIL — Petroleum is firm — Fairly active — Crude, 7@7½; refined, 9½ bid. PETROLEUM is higher — Fairly active — Crude, 7@7½; refined, 9½ bid. TALLOW is firm — Fairly active — 6 5-16@6 7-16. PORK is higher — Fairly active — Old mess, 13.50; New, 14.00@14.25.

Chicago Produce Market.

CHICAGO, July 22. Flour is firm. WHEAT — No. 2 Spring, 94½, No. 2 Red Winter, 96. CORN is steady — No. 2, 37. OATS higher — No. 2, 26. RYE — No. 2, 74. BARLEY at 95. PORK higher — 14.00@14.25. LARD steady — 6.92½.

LOCAL MATTERS.

Dog days commence next Sunday.

Temperance meeting to-night in City Hall.

A fine rain set in about five o'clock yesterday afternoon.

Some repairs are being made at the Universalist church.

The weather yesterday was "sticky" and "stationary" and so were the flies.

Ex-Mayor Nash, of Augusta, is slowly recovering from his severe illness.

These are the days when a fellow feels like doing nothing and keeping at it.

The committee on the sale of the B. & P. R. R. hold a meeting at ten o'clock this morning.

Fishing parties are all the rage just now. Pushaw and Hermon Pond appear to be the favorite.

Thompson & Kellogg would be pleased to have their friends examine their choice brands of four.

Mr. John Hodgdon Jr., arrived in the city Wednesday evening and will remain here until September.

Rev. R. T. Green, of Great Falls, N. H., will preach at the East Bangor church next Sabbath morning at half-past ten o'clock.

Beginning on Saturday next the steamer May Field will leave this city on her down river trips at 3, instead of 3.30 P. M. as heretofore.

The town of Penobscot mourns the loss of one of its best citizens. Hon. Wm. Grindle died the sixteenth, after a long and painful sickness.

Capt. Wm. H. Bessee and others of New Bedford, are about to have a ship of some 1500 tons built by Messrs. Goss, Sawyer & Packard, of Bath.

The Bangor Reform Club will make their annual excursion on the steamer City of Bangor to Fort Point and Northport on the third of August.

Mr. Ingalls took in about one ton of raspberries yesterday. The pickers report a great improvement in the quantity and size of the berries since the rain.

A carpenter in the employ of A. H. Babcock had his right hand terribly mangled Wednesday afternoon, by jamming it between the wheel a jigger and a post.

Messrs. Bean & Betts have met with marked success with their advertising cards, having taken on one occasion orders to the amount of forty dollars in ten hours.

A small amount of wool has been bought the past week at fifty cents for washed. It seems that nothing short of the even half dollar will bring it at present.

The beautiful poem which appears on our fourth page is by one whose name belongs in the list of eminent admirers of the Scotch poet, Hon. Israel Washburn, Jr., of Portland.

Wm. H. Allen, president of Girard College, Philadelphia, is stopping at the old Allen homestead in Manchester. His father was for quite a number of years President of Bowdoin College.

The common house fly wears the belt for persistent perseverance. One of these creatures will go a thousand times to the same spot on a man's bald head, and yet there is nothing to be gained by it any way.

A large number went on the St. John's Band excursion yesterday. The boat race between the C. B. Sanford crew and the Maid of Erin was won by the latter by about one boat length. They returned home about ten o'clock.

The steamer Ralph Ross will make a moonlight excursion on her regular Northport trip next Saturday, July 24th, giving the company two hours stay at Fort Point, returning at 11 o'clock. A band of music will enliven the occasion.

The barque Henry Warner, of Portland, now at Boston, from Buenos Ayres, March 28th, reports that on her outward passage the second officer, S. J. Montgomery, of Boothbay, Maine, fell from the bowsprit and was drowned.

The Trustees of Bayard Lodge, Knights of Honor, of this city, received by last evening's mail a draft for $2000, it being the amount of the benefit to be paid the widow of the late Albion B. Marshall, who was a member of the order in this city.

Ex-Governor Coburn has purchased the half interest of the Lyons in the paper mill at Skowhegan. The buildings are being moved from the site of the factory. Work will be commenced on the new factory immediately, and it is the intention to complete it by the first of January next.

A man called at the Post-office delivery last evening and asked for a ticket to pass him over the Brewer toll-bridge and was quite indignant because the clerk refused to sell him one. Capt. Downs was inclined to the opinion that one glass more would give him a pass to the police station.

The last year, by some means, has been extremely fatal to aged people in Orland, many more than the usual proportion having died. The last death among the aged occurred last Friday, when Stillman Cotton, one of her oldest citizens, aged 82 "Drew the drapery of his couch about him."

OBITUARY. Our Calais correspondent writes: Hon. Joseph D. Granger died Thursday morning, aged eighty years, having been born in Newburyport, Mass., in 1796. He has been the leading lawyer at the Washington County Bar for fifty years, and was called the best real estate lawyer in the State. He leaves a wife and one son, Genl. Geo. F. Granger.

RIVER AND HARBOR IMPROVEMENTS.—Genl. H. G. Wright, chief engineer of the United States army, has made the annual allotment of duties to his subordinates in connection with the river and harbor improvements. Col. George Thom is directed to supervise the work at Rockland harbor, Exeter river and Lake Winnipisseogee, N. H., and Scituate harbor; also to have charge of the following surveys: Malden river, Richmond harbor on the Kennebec river, and the mouth of the Narraguagus river at Milbridge.

NARROW ESCAPE. Yesterday morning as the morning train over the E. & N. A. Railway was on a siding, picking up some cars, a man stand on the platform thought that it was the train which was to leave for St. John, and attempted to jump on board but missed his footing, and fell between the train and platform. Conductor Whitney, who was standing on the platform of the car, saw the man when he fell, and he caught hold of him and with the assistance of some others, pulled him up on to the car. He was considerably frightened, but escaped without injury.

SUDDEN DEATH.—T. G. Stickney Esq., received a dispatch yesterday from his brother, residing in Washington, announcing the sudden death of his son William in Colorado, after a sickness of five days, of the typhoid fever. Mr. S. was recently appointed Secretary of the Indian Commission to consummate the treaty with the Ute Indians, and was discharging the duties of this office when he was taken ill and passed away. He was a young man of rare ability and culture, and qualified to adorn any position given him. Mr. Charles Stickney, of this city, was associated with him as assistant secretary.

It required fourteen passenger cars to take the excursionists and other passengers over the European & North American Railway, this morning. About one hundred and forty of the excursionists to attend the celebration of the 10th anniversary of the establishment of the Swedish colony at New Sweden, were from this city, among whom were Senator Hamlin and other distinguished citizens. The remainder came in from different parts of the State, on Wednesday evening's train, making in all about four hundred excursionist. A more intelligent and influential passenger train, it is safe to say, never left that depot. About fifty more joined them at the different stations on the river.

INSANE HOSPITAL. The Trustees of our Hospital for the Insane have recently taken an advance step in voting to provide for the institution an experienced, well-trained woman nurse, who shall devote her entire time to the woman's wards of the hospital. Such a nurse has been obtained in the person of Miss M. L. Clough, a native of Bethel, Maine. Miss Clough is a graduate of the New England Hospital Training School; was Superintendent of the training school for three months after graduating, and has been for several months past, head nurse in the City Hospital of Boston, where she went to become thoroughly acquainted with Hospital management.

According to the United States Fish Commissioner, the world is indebted to a woman for the discovery that the oil of the "menhaden" fish has much commercial value. About the year 1850 Mrs. John Bartlett, of Blue Hill, near Mt. Desert, Maine, while boiling some fish for her chickens, noticed a thick scum of oil upon the surface of the water. Some of this she bottled, and when on a visit to Boston soon after, she carried samples to one of the leading oil merchants of that city, who encouraged her to bring more. The following year the Bartlett family industriously plied their gill-nets and carted to market thirteen barrels of oil, for which they were paid at the rate of $11 per barrel, in all $143.

SUDDEN DEPARTURE.—Our Calais correspondent writes: Fred Stinson, manager of a Boston Opera Company, performing in this city four nights, ending on the 17th inst., suddenly decamped from his boarding house Sunday the 18th, leaving a note to his wife who was here with him, and money enough to pay his own and wife's board and her fare to Boston, but no money to pay the companies wages or board. Such of them as had money to pay their board and fares started for Boston on Monday's boat, while some half dozen of them without funds are awaiting the arrival of money from their friends in Boston. The Boston *Journal* of the 25th, contains an obituary notice of said Stinson as having departed this life at Eastport, on the 19th; but as the *Sentinal* of Wednesday makes no such mention of his death and the telegraph operator there knows nothing of it, the remnant of the troupe here believe it a hoax possibly done by himself; he dated his own death on 18th in the note to his wife.

CHILDREN'S DRESS. Royal Middy ties are worn by little boys and girls under white turn-down sailor collars. Many of the collars formed of Hamburg edging, while Valenciennes or Breton lace, are made so wide as to look like shoulder-capes. Children's hosiery differs but little in style from that of grown people. Seal brown, cardinal, black, cream, and blue are the standard colors usually worn to match the dress. There are also many novelties in open work lisle-thread hose with rich embroidery covering the instep. Plain and spun-silk hose are in all the new delicate shades, including amber, heliotrope, and rose. The Roman stripes are still worn with gingham suits. Many ladies take pleasure in dressing their children in picturesque national or in purely fanciful costumes. The latter are often made very attractively by those who have the taste and means to provide original and unique styles of their own, with regard to the child's individual appearance and form. Besides the great variety of simple and serviceable materials for children's dresses which may easily be washed, there are other fabrics of the handsomest and richest colors and designs. These include narrow striped velvets, delicately floristed silks and grenadines, polka dotted foulards in bright colors, and soft cashmeres in white, pale blue, and ecru.

"Is it right"—So long as any person seriously asks this question of himself, in regard to all his acts, the great danger of any great departure from the path of rectitude must be small; and we wish that a system of education might make it as common and controlling among our people in after years as now appears to be in youth.

"What is life?" some one asked Montford. His answer is one of the most charming things ever written: "The present life is sleeping and waking; it is 'good night' on going to bed, and 'good morning' on getting up; it is to wonder what the day will bring forth; it is rain on the window as one sits by the fire; it is to walk in the garden and see the flowers and hear the birds sing; it is to have news from east, west, north and south; it is to read old books and new books; it is to see pictures and hear music; it is to have Sundays; it is pray with the family morning and evening; it is to sit in the twilight and meditate; it is to have breakfast and dinner and tea; it is to belong to a town and have neighbors; and to become one in a circle of acquaintances; it is to have friends and love; it is to have sight of dear old faces; and, with some men, it is to be kissed by the same loving lips for 50 years, and it is to know themselves thought of many times a day, in many places, by children, and many friends."

THE HAY CROP in Penobscot County is about all secured, and in the best condition; good judges think it will make up in quality what it lacks in quantity. The recent rains have given the grain and other crops a new impetus. Rust has not made its appearance yet, and although the straw is light the grain will be well filled out. Potatoes are looking well excepting where the potato bug has been allowed to take quiet possession of the field. It is found that they are a clumsy, helpless insect, easily detached from the tops, it taking a smart man but a few hours, with stick and pan, to clear them off of an acre—a much safer and better way to get rid of them than to use any kind of poison. Squashes, pumpkins and cucumbers have not been troubled with any kind of enemies, and are looking finely. About the same reports come from Somerset County; they finished haying late Saturday and the crop exceeds that of last year in quantity and quality. In Hancock County grain is looking finely, and potatoes are not troubled with bugs to any extent. Aroostook farmers report the hay crop as being better than was expected a short time ago.

COMPLIMENTARY.—We clip the following from an extensive notice published by the Rockland *Courier* after the Union Hose Company visited that city:—The *Courier* desires to add its humble testimony to the universal praise which Rockland awards the fire boys of Bangor. They proved themselves one and all to be perfect gentlemen. When we say that out of the 27, fifteen are total abstainers, and that the others let intoxicating liquors severely alone while in our city, it seems as if we had said almost praise enough. But we haven't. Not only were they temperate men, but they were also finely appearing, well behaved, excellently drilled, friendly, sociable and companionable, and courteous to all with whom they came in contact. Bangor is to be congratulated again and again upon possessing such a branch of her fire department, and Rockland not only considers herself honored by the visit of such men and firemen, but she further esteems it a privilege to show them every favor in her power. Union Hose Company and Bangor Band, the firemen and citizens of Rockland thank you for your visit, and will long remember it with genuine pleasure.

The mackerel which have been swarming along our whole coast of late, last Saturday struck the Portland harbor. They went in immense schools, and the water was black with them. Great patches were all a-bubble, like a boiling pot, and when one of the pleasure steamers approached the spot, the startled fish would scoot away throwing up a long line of spray, like the flowing mane of a frightened horse. It was a great event for the pleasure-seekers at the islands. They gathered on the end of Jones's wharf and threw over their lines, as they did also from the Gazelle, while boats put out, and large numbers were caught. Veteran fishermen said they had not seen such a sight for many years. This visit of these migratory fish along our coast has been a God-send to fishermen. The Newburyport *Herald* says that on Sunday week Captain Small and his crew secured a big haul, and sold his catch in Boston next day for $1,200. Fisherman's luck, that. These fish, which came in such countless numbers, are preyed upon not only by men, but by many species of cetaceans and fish. On Wednesday week a large whale made his appearance among the schools off Newburyport, and an eye-witness says that when the huge monster opened his capacious mouth the mackerel were sucked in by the barrel full.

The Bath *Times* gives the following particulars of the fire in Jewett's Bleachery Wednesday morning: Early this morning, about one o'clock, fire was discovered in the building on Center street occupied by Mr. Benj. F. Jewett as a bleachery and dwelling. The alarm was given by night watchman Henry Elliot, and in a few minutes the fire engines were present and at work. The fire had already made much progress, the whole interior of the building being filled with flame and smoke. The department succeeded in preventing the fire spreading to other buildings, though in this they are favored by the heavy rain which fell through the night. Mr. R. C. Harris's store, which was close by, would have been in great danger had not everything been soaking wet. Much credit is due the extinguisher for prompt and efficient work.

Mr. Jewett's family made their escape in their night clothes and were sheltered in Mr. Henry Swett's house across the street. The family slept on the first floor above the basement. Mr. Jewett occupied a room in the south-west corner of the building, and his wife and little girl were in a side room on the east. He was awakened by the crackling of the fire and the smoke with which the building was filled, and with much difficulty made his way to his wife's room. He succeeded in getting her and the little girl out through a window to a walk, which extended along the side of the house on a level with this floor, saving nothing but what they stood in. The interior of the building was utterly ruined, as are all of Mr. Jewett's stock, tools, etc., with which he carried on the bleachery business, and most of his furniture, among which was a cabinet organ.

How the fire caught is unexplained. It originated in the work room in the basement, at the south end of the room away from the stove, where there had been no fire that day, and nothing being present to cause spontaneous combustion. Mr. Jewett had an insurance of $1,000 on his household furniture, and $1,000 on his bleachery tools, millinery, etc.

The building belonged to Mr. S. Dillaway. It was worth about $1,000 and is nearly a total loss. Insured for $1,300.

A GROCERS ASSOCIATION. The grocers of Bath are endeavoring to gain their liberty two evenings a week. At an informal meeting held Tuesday evening there seemed to be a unanimity of feeling among those present that two evenings a week were none too much to be taken for rest and relaxations from store duties, and if all adopted the plan of closing on these two evenings, none would be losers, while the public would readily accustom themselves to the change. A Grocers' Association was suggested.

THE REGATTA. Tuesday the committee of the Rowing Association visited Lake Mechanticook, Winthrop, and there laid out the courses for the great regatta which will come off August 4th. They also located the grand stands, which will be so situated that they will command the courses, whichever side of the lake the regatta should take place, and these stands will have accomodations for 15,000 spectators. There will be several elegant pavilions for dancing and for bands who will furnish music during the day. The Bangor Cornet Band, Miller's or Glover's bands of Lewiston and Auburn, or possibly both, and Chandler's Band of Portland, will be present. For the six oared race it is known there will be four entries, two well known clubs of Boston, one from New York and one from Providence. For the batteaux race there are five entries already made, and this will be one of the most novel and greatest features of the day. A prize of over $300 will be offered to the single scull, and over $400 for the four oared professional races. The four oared race will be four miles, the single scull three and the batteaux three or four. The race between the Penobscot, Androscoggin and Kennebec Indians, will prove an exciting event.

Police Court.

In the Police Court, yesterday, Joe Estabrooks, for drunkenness and disturbance, was sentenced to sixty days in the county jail and work shop.

Jerq Dyer for drunkenness was fined three dollars and cost which he paid.

A TERRIBLE EXPERIENCE.

Seven Days in a Boat Without Food or Water.

Yesterday afternoon our reporter met at the Bangor House, a gentleman by the name of Capt. Durgin, whose life for the past three months has been almost one continual hardship. He was master of the barque Edward Daniels, which sprung a leak and sunk on the return trip from Scotland, April 28th, loaded with pig iron. When the vessel went down Capt. Durgin and six of the crew had just time to jump into one of the boats and save themselves. They remained in the boat seven days, during which time they suffered untold agony, being without food or water. Two of the men died, and Capt. Durgin says that this was the last thing he remembers until he found himself on board of a Dutch barque.

The officers of this vessel told him that all hands were unconscious when the boat was discovered, and that the crew had evidently been living upon the flesh of the dead sailors. The barque landed them at Baltimore, where Capt. Durgin has been in the hospital. He is a Mason and the different lodges are helping him reach his home, which is in Nova Scotia. The lodges here have got tickets for him as far as St. John, and Mr. Beal has very kindly invited him to remain at the hotel until he feels rested enough to travel, he being quite weak yet.

Capt. Durgin owned a piece of the vessel he commanded, and since he started for home he read in some paper that the man who has had the entire control of his property has just failed. He says that he had his fortune told some years ago and was informed that he would lose everything he had but that he would recover it all in his old age. Now that he has had experience he says he would like to see some of the riches coming in.

A Narrow Escape From Drowning.

Yesterday afternoon, about three o'clock, a young man by the name of Frank E. Brastow, in the employ of C. H. Kirkpatrick, was coming from Mr. Grover's factory on Valley avenue, and near the bridge above Morse's mill, he heard a child screaming for help. She was in the pond clinging to a log; he hastened to her assistance when she informed him that her brother was in the water and she was trying to save him, pointing out the spot, as near as she could, where he sunk a few minutes before. The young man being a good swimmer immediately dove for him and fortunately, succeeded in finding and bringing the boy to the surface, and with the assistance of others, succeeded in resuscitating him. He had evidently gone down for the last time. The boy was about ten years of age and his sister about eight. It seems the girl was on the shore and saw her brother slip from the logs, and went bravely over the logs to his rescue, but she could not possibly have saved his life if Mr. Brastow had not gone promptly to her assistance. All who witnessed the scene are lavish in praise of the young man's heroic action.

They proved to be a son and daughter of Mr. Elijah Rogers, a well-known citizen, who resides on Bower street.

Resolutions of Respect.

At a meeting of the Directors of the Union Insurance Company, held yesterday the following memorial resolutions were presented and passed:

Resolved:—That in the death of the members of this Board, Hon. Isaiah Stetson and William C. Crosby Esq., who have lately passed to their last sleep, a heavy loss has fallen upon this Company. Their great usefulness as Directors will long be missed by their official associates. Their truth and fidelity in all matters of trust, and their unsullied integrity as men, will long be remembered in this community. The frequency of death in this Directory since the Company was formed adds to the reminders constantly about us that life is but a breath, and impresses us in our belief that death is but the beginning of immortality.

Resolved: That a copy of these resolutions be transmitted to the respective families of the deceased, as a token of our sympathy for their bereavement and loss; and that the resolutions be entered on the Records of the Company.

Business Items.

Excite the appetite, regulate the stomach and increase the flesh.—Malt Bitters.

EAT SLOW and clean your mouth afterwards with SOZODONT, and your teeth will be in condition to do their work for years. Thousands of dyspeptics bolted their food because they had no good teeth to masticate properly. Chew fine, eat slow, and use SOZODONT.

Ulcerative weaknesses and debilitating humors of females cured by Malt Bitters.

"There is no rest for the wicked" nor for those who cough. In the latter case a bottle of Adamson's Botanic Cough Balsam will work sure cure. TTF

POPULAR WORK AT POPULAR PRICES, AT F. C. WESTON'S POPULAR PHOTOGRAPH ROOMS, NO. 2 SMITH'S BLOCK, BANGOR. may27d&wly

In these days when *Prohibition* is so popular with Legislators, gentlemen who enjoy smoking may well congratulate themselves that sumptuary laws are not yet framed to interfere with their pleasure in that regard. It might be well, however, to lay in a good stock of old-fashioned hand-made "*Norwegas*," before the next session of the General Court, in view of the prospect of Cigars being included with the cider clause.

FREE EXHIBITION of Oil Paintings at store No. 56 Main street. Sales by auction to commence this evening at 7½ o'clock. Chas. S. Pearl, Auctioneer. july15 tf

DEAL WITH BOWLER & MERRILL No. 7 KENDUSKEAG BLOCK, BANGOR, IF YOU WISH TO OBTAIN THE VERY BEST AND SAFEST SECURITIES FOR THE INVESTMENT OF TRUST FUNDS AND SAVINGS AT THE LOWEST PRICES dtf

WHAT THEY'LL DO.

Did you ever know or hear of a case of indigestion, weakness of the stomach, inaction of the liver, that the People's Favorite Tonic Bitters would not cure? It is remarkable what success this remedy has as a blood purifier. Large numbers can testify to its efficiency. See advertisement. july 23 d&w2w

THE REASONS

Why you should use the People's Favorite Tonic Bitters are, because they are purely vegetable; because the relief they afford is permanent; because the bottles contain a larger quantity for the price than any other Bitters, and because all who use them unite in saying that they are unequalled as a cure for Indigestion, Biliousness, and all diseases of the liver. See advertisement in other columns. july 22 d&w2w

"He who hesitates is lost." Kind friend, that nervous, hacking cough is dragging you to consumption, and the grave. Do not longer delay, procure *Adamson's Balsam* at once, it is an unfailing remedy for Coughs, Colds, and Lung Disease. jy19-MWSdw

Dr. C. W. BENSON'S CELERY AND CHAMOMILE PILLS are prepared expressly to cure Sick Headache, Nervous Headache, Dyspeptic Headache, Neuralgia and Nervousness, and will cure any case. Price 50 cents, postage free. Parsons, Bangs & Co., Portland, General Agents. jy19-d&wtf

Thousands of ladies to-day cherish grateful remembrances of the help derived from the use of LYDIA E. PINKHAM'S VEGETABLE COMPOUND. It positively cures all female complaints. Send to Mrs. Lydia E. Pinkham, 233 Western avenue, Lynn, Mass., for pamphlets.

LETTER FROM REV. S. MORGAN.

Rev. Stilman Morgan, long time known as a missionary among the mountains of Vermont, by reason of exposure at his age (73) contracted catarrh, rheumatism, kidney complaints, and intermittent pulse. In a letter dated Bristol, Aug. 25, 1873, expressing his gratitude for the relief experienced he says:—"These disease became chronic. My right wrist was growing out of shape and was weak and painful. I have taken one package of your medicine and now I feel well *all over me*." Mr. Morgan further states that his wife had been a great sufferer from similar complaints, and that the medicine was doing more for her than any other ever tried. d&w1w july 20

[From the Portland Transcript.

ROBERT BURNS.

A MEMORY AND A VISION

[Lines suggested by seeing, recently, a rosebud which was presented to my wife at Ayr, Scotland, in June, 1860, by Miss Isabella Begg, niece of Robert Burns.]

We loitered by the Wallace Tower,
Passed over the twa Brigs of Ayr,
Visited Tam O'Shanter's inn,
And sat in Souter Johnny's chair,

Saw Alloway's witch haunted kirk—
Auld Nick's seat, and a roofless nave—
And dropped a reverential tear
Upon the sainted Cotter's grave,

Sought the low house where Burns was born,
And bent as o'er a humble bed
Immortal since a "January wind"
Blew there upon an infant's head

Long stood we by the poet's shrine—
Impatient time sped all too soon—
Musing on Mary Campbell's fate,
Lulled by the murmurs of the Doon

—Mary Campbell! all spoil and power
To her whose Highland mother bore
The name and brought it from the Clyde
To brighten on Penobscot's shore—

Fond memories of the poet dead,
God's humanest and brightest child,
Who sang of man, and love, and life,
"Warbling his native wood notes wild,"

All that long, rapturous day were ours—
Aided by scenes he dwelt among,
They shed new light upon his themes,
Lent a new glory to his song

But when the poet's living niece,
His latest image and the best,
A rose bud from her garden plucked
And kissed it on my true love's breast,

Glamour and scene no longer ruled
For Burns himself before me stood,
The roving lad once born in hyle
The cotter's boy, the wild, the good

The rarest man that ever loved,
The sweetest bard that ever sung,
Spoke conquest with his mastering eyes,
Divinest music with his tongue

The man who in auld Scotland dwelt,
And well her moors and mosses knew,
Who loved her mountains and her floods,
And all her men and women, too

Who sang of "Mary" and of "Jean,
The one most human, most divine
Of Man to Man in wide world love,"
The deathless lay of "Auld Lang Syne,"

Lives to me now in Yankee land
Hamlet mountain, lake and stream and field,
Walks at the gloaming Deering's Woods,
And Sparwick's cedars know him well.

At mid day, lingers with the Pearl
O' Orr, beneath the Island shade
Lits the first glow of morn up from
The sea-blown perch of old Wallace Head

Chants still his strains of truth and love
And lifts the patriot heart to learn
In be great nature's Battle Hymn
The notes of Bruce at Bannockburn

Portland, July 5, 1880

Messenger's Notice.

Office of the Sheriff of Penobscot County.

STATE OF MAINE

PENOBSCOT, ss., July 12th, A D 1880

This is to give notice, That on the sixth day of July, A D 1880 a Warrant in Insolvency was issued out of the Court of Insolvency for said County of Penobscot against the estate of Luther Penney, of Clifton, in said County adjudged to be an Insolvent Debtor, on the petition of said Debtor, which petition was filed on the third day of July, A D 1880, to which last named date interest on claims is to be computed. That the payment of any debts to or by said debtor, and the delivery and transfer of any property by him are forbidden by law. That a meeting of the Creditors of said Debtor, to prove their debts and choose one or more assignees of his estate, will be held at a Court of Insolvency to be holden at the Probate Court Room in said Bangor, in said County, on the twentieth day of July, A.D. 1880 at ten o'clock in the forenoon.

Given under my hand the date first above written.

L. F. STRATTON,
Sheriff, as Messenger of the Court of Insolvency for said County of Penobscot.

july12 3tw

SALEM LEAD COMPANY,

SALEM, MASS

Warranted **PURE WHITE LEAD.**—Well known throughout New England as the WHITEST, FINEST, and BEST.

LEAD PIPE, of any size or thickness.

LEAD TAPE, basin wide, on reels for Curtain Sticks

LEAD RIBBON, from 2½ to 8 inches wide on reels for Bandes.

At lowest market prices for goods of equal quality.

W S ZWILY 12 eSMW

Dissolution.

The partnership heretofore existing between Fred G Hawes and E F Prescott of Bangor, under the firm name of Hawes & Prescott, is this day dissolved by mutual consent. All persons indebted to the late firm will make immediate payment to Fred G. Hawes, who will continue the meat business at the old stand No 8 Exchange Street.

FRED G HAWES,
E F PRESCOTT

Bangor, July 6th, 1880
jy 9 eW2w*

To the Honorable Judge of Probate for the County of Penobscot:

The undersigned, Guardian of Frances M. Hill and Bertha Hill minor heirs of Roderic B. Hill, late of Bangor in said County, deceased, respectfully represents that said minors are seized and possessed of the following real estate, to wit: One half in common and undivided of each of the following named land described lots, in the town of Lowell, County of Penobscot, State of Maine, viz: Lot number two (2), Range five (5), lot number three (3) Range five (5) lot number two (2) Range six (6), lot number three (3), Range six (6).

That it would be for the benefit of said minors that said Real Estate should be sold, and the proceeds thereof put out at interest, or otherwise used for their benefit.

He therefore prays that License may be granted him to sell and convey the above described Real Estate, at public or private sale, according to the requirement of law.

LESTER DWINEL.

Bangor, May 19 1880

STATE OF MAINE

PENOBSCOT ss Court of Probate, May Term, A D 1880

Upon the foregoing Petition ordered,—That said petitioner give public notice to all persons interested, by causing a copy of the petition and this order thereon to be published three weeks successively in the Bangor Weekly Courier, a newspaper published in Bangor in said County, that they may appear at a Court of Probate for said County, to be held at the Probate Office in said Bangor, on the last Tuesday in July next, at ten of the clock in the forenoon, and show cause, if any they have, why the same should not be granted

JOHN E GODFREY, Judge.

A true copy—Attest

JOHN F. ROBINSON, Register.

State of Maine.

PENOBSCOT, ss. Court of Probate, June Term, A D 1880.

Louise P. Hill, Administratrix of the estate of Aaron Hill, jr., late of Bangor, in said County, deceased, having presented her account for settlement,

ORDERED, That said Accountant give public notice to all persons interested, by causing a copy of this Order to be published once a week three weeks successively in the Bangor Daily Whig and Courier, a newspaper published in Bangor, in said County, that they may appear at a Court of Probate for said County, to be held at the Probate Office in said Bangor, on the last Tuesday in July next, at ten of the clock in the forenoon, and show cause, if any they have, why the same should not be allowed.

JOHN E. GODFREY, Judge.

A true copy—Attest

JOHN F. ROBINSON, Register.

jy17 10 eSW

Trade Circular.

RETAIL

TRADE OF

BANGOR, MAINE,

FOR 1880.

The following Trade Circular is respectfully presented by the undersigned Retail Houses of Bangor, with a view to show the extent and variety of articles handled, and the names of those large dealers who make this City the best market and trade centre for the people of Eastern Maine.

☞ Parties not prepared to call on us, may order goods from the following classifications with perfect reliance that their orders will be promptly attended to. Satisfaction guaranteed or money refunded.

APOTHECARIES, DRUGS, TOILET Articles, &c., Wholesale & Retail. W L ALDEN & CO, No 2 Union Block.

APOTHECARY, DRUGS, MEDICINE, Chemicals & Toilet Requisites. J E BATTEN, No 1 Union Block.

ART, MARSTON'S Old Established Photo. Rooms, first-class work, Bowman's Block, Kenduskeag Bridge

ARTISTIC PHOTOGRAPHY AT F W HARDY'S, Kenduskeag Block

ARTISTS' MATERIALS, PICTURES, Frames, Albums & Art Goods. C L DARIN, 7 Main St

ART GOODS, PICTURES, FRAMES, Mouldings, &c. Frames to order. N C DOWNING & CO, 50 Main St.

BAKER CAKE, PASTRY, BREAD, Cracker & Cocoanut Cake Mfr. SAM CHURCH No 5 Columbia St

BANANAS, NEW DATES AND FARMington Maple Candy, Cheap, at J FRANK BOYDS, 11 W Market Square

BANGOR BAZAAR; TOYS, FANCY Goods, Dentist's Patterns, &c. H W DURGIN, 4 Main St.

BEEF, PORK, LARD, HAMS, &c., Poultry and Country Produce. KIDDER & RICE 1 & 4 Norombega Market Sq

BOOKS, STATIONERY, PAPER HANGINGS, and Window Shades. CHARLES HIGHT No 3 Smith Block.

BOOKS, STATIONERY & PERIODICALS. Homœopathic Books & Remedies. F A WEBB, 7 Hammond St.

BOOTS, SHOES, RUBBERS, HATS. Best line of fine & medium Goods. F A CURTIS, 3 Kenduskeag Bridge

BOOTS, SHOES, RUBBERS, HATS Furs & Men's Furnishing Goods. BUZZELL & SHAW, 28 Main St

BOOTS, SHOES, LEATHER & FINDings, Hats, Buffalo & Wolf Robes. OSGOOD & HAFORD, Kenduskeag Bridge

BOOTS, SHOES, HATS, CAPS, &C. Agts. for Burtis and other goods. BUCK & THURSTON, No 6 Main St

BRONZES, CLOCKS, JEWELRY, &c. The Singer Sewing Machine. CHAS HALE & CO 24 Main St

CARPETS, ROOM PAPERS, CURtains, Upholstery Goods, &c. A H ROBERTS & SON, No 7 Main St

CASKET WAREHOUSE, BURIAL Cases and Undertakers' Goods. ABEL HUNT, 18 East Market Square

CHINA, GLASSWARE & CROCKERY. J S BRICKER & CO, No 1 Main Street.

CHOICE FAMILY GROCERIES, Flour, Meat, Fish and Oysters. CHAS JONES & CO, 1 & 18 E Market Sq.

CLOTHING, MEN'S, BOYS' & CHILdren's. Goods made to measure. S D JONES & SONS Kenduskeag Bridge

CLOTHING & GENTS' FURN. GOODS Custom Work made to order. ROBINSON & FREY, West Market Square

CLOTHING, FINE AND MEDIUM Goods, Fine Custom Tailoring. JAMES TOBIN, 25 West Market Square

CLOTHING & FURNISHING GOODS. Fine Goods a specialty. W O COLOMY & CO, 3 Kenduskeag Bridge

CROCKERY, CHINA, GLASSWARE, Silver Plated Ware & Cutlery. F H FOSE & CO 1 Main St.

CUSTOM TAILORS, WISWELL & BAKER, No 3 Kenduskeag Bridge

DRY GOODS, DRESS GOODS, WOOLens, Flannels, a large stock. W H BRIDGES, 15 West Market Square

DRY AND FANCY GOODS, CLOAKS, Shawls, Hosiery, Gloves, Notions, E G NICHOLS & CO, No 5 Main St.

DRY AND FANCY GOODS, LADIES' and Gents' Furnishing Goods. E H HALL, 3 Main St

DRY & FANCY GOODS, CLOAKS, Shawls, &c. Good Goods. JOSEPH SNOW, No 5 Main St

EYE GLASSES, Spectacles, Watches, Clocks & Jewelry. Repairing. W H HILLMANDS 15 Hammond St.

FANCY GOODS AND SMALLWARES, BOSTON BUTTON STORE, 21 Main Street

FANCY GOODS, HOSIERY, GLOVES, Laces, Trimmings and Worsteds. JACOB STERN & CO, 37 & 39 Main St.

FANCY GOODS, NOTIONS, TOYS. Picture Frames made to order. S L MERRILL, No 4 Kenduskeag Bridge

FISH, Fresh & Pickled, all kinds in their season. Oysters & Clams. THOS BURFORD, 3 Norombega Market.

FURNACES, RANGES AND STOVES. Manufacturers of Tin Ware. A NOYES & CO, 21, 23 & 27 Central St.

FURNITURE, Feathers, Mattresses, Spring Beds, Upholstery Goods. C C PIERSCOTT, 1 Central St.

GROCERIES & FAMILY SUPPLIES. CHARLES DWINEL, No 3 Kenduskeag Bridge.

GROCERIES & PROVISIONS. H S FARRINGTON & CO, No 2 Harlow Block, Kenduskeag Bridge

HARNESS, MANF. OF ALL GRADES Blankets, Robes, Whips, etc. D L BOYLD, 147 Exchange Street.

JEWELRY, WATCHES, SPECTACLES Watch Repairing a Specialty. HIGHT & HEAFY, No 3 Smith Block.

LADIES AND CHILDREN'S UNDERwear, Cloaks and Wrappers. G W STEVENS, 35 Main Street.

LAUNDRY WORK OF ALL KINDS, Feather Beds Renovated. F O BUZZELL, 31 Central Street

MILLINERY AND FANCY GOODS. Bleaching done to order. T H COOMBS, 10 Main St.

MILLINERY, FANCY GOODS, BUTterick's Patterns, Hair Work. C W. COFFIN, 16 Main St.

MILLINERY GOODS, WORSTEDS & Yarns. Stamping done to order. EWELLEY & CO, 48 Main St.

MILLINERY & FANCY GOODS. L. B. HANSON, 46 Main Street.

ORGANS, WILCOX & WHITE'S. JOHN D KING, Agt., Room No 8, Kenduskeag Block, Up Stairs.

PIANOS, ORGANS AND MUSICAL Merchandise, Tuning & Renting, J S PATTEN & CO, Johnson Block, Main.

PIANOS, ORGANS, SEWING MAchines, &c. L. D. WHEELDEN, 76 Main Street.

PLUMBING, Steam Heating & Water Piping. Drain & Sewer Pipe. LEIGHTON, DAVENPORT & CO.

PLUMBING, PIPING, TIN ROOFING, Galvanized Gutters, Drain Pipe. E GETCHELL, LEIGHTON & Co, Central St.

STOVES, RANGES, TINWARE, Kitchen Furnishing Goods, &c. S. T. THOMPSON & Son, 9 Pickering Sq.

TEA, COFFEE, SPICE, CIGARS & Tobacco. TEA WHITE, Kenduskeag Bridge.

WATCHES, JEWELRY, Revolvers, and Ammunition in Variety. H. P. C. WITHERS, 145 Exchange Street.

WIG MAKER, Human Hair Goods, M'f'r and Wholesale Dealer. J. H. CLERGUE, 60 Main Street.

Bay State House.

289 Hanover Street, Boston, Mass.

Entirely painted and refurnished. Most convenient to all Northern and Eastern Depots and Bakers Steamers, with horse cars passing the house every five minutes to all parts of the city. Clean beds, excellent table and moderate prices.

W. A. WATERS, Proprietor. A. J. HEMENWAY, Manager.

apr23 eod 3m

Trade Circular.

WHOLESALE

AND

MANUFACTURING

INTERESTS OF

BANGOR, MAINE,

FOR 1880.

The following TRADE CIRCULAR is presented by the undersigned representative Wholesale Dealers and Manufacturers of Bangor, who desire to promote the trade interests of the City, and present a concisement and reliable buyer's guide, which cannot fail to prove of great interest to Merchants and Manufacturers generally. Now is the time to take advantage of returning prosperity and the increase in trade and manufactures, and we confidently invite the attention of purchasers and all interested, to our excellent facilities for securing stock direct from first hands, and to the following list of Firms, as an indication of what Commercial and Industrial interests of the City have attained

AGRICULTURAL IMPLEMENTS, Seeds, Lime, Cement &c. R B DUNNING, No 1 Mercantile Square

AGRICULTURAL IMPLEMENTS, Seeds, Corn, Flour, Lime, &c. EDWIN CHILD & CO, No 1 Mercantile Sq

ALE WIVES—THROUGH the SEASON Groceries & Country Produce. J A BOARDMAN & CO 11 Broad St.

AXES, XCUT SAWS & HARDWARE, Conqueror X Cut Saws. RICE & SKINNER, West Market Square

BELTING & MILL FURNISHINGS, SAWS, Simonds & Diston's, R W LIMBURT, 31 Exchange St.

BOOKS, STATIONERY, BOOKBINDing, Room Papers, &c. D BUGBEE & Co, Kenduskeag Bridge

BOOTS & SHOES, MANUF'RS OF Men's, Boys' and Youth's. PARKER & FOSS, 33 & 35 Exchange St

BOOT, SHOE & MOCCASIN M'F'RS. E A BULPIT & CO, Columbia St

BOOT, SHOE Retail Store for State & Exchange Sts J O BRADBURY & CO,

BOOT, SHOE and Factory Park Street J O BARLING & CO,

BOOTS, SHOES AND RUBBERS, Hats and Caps: Jobbers. ARNOLD & SWYLY, 19 West Market Sq

CARRIAGE & SLEIGH MANUFAC'R. All branches of Repairing done. W F WHITTON & CO Harlow Street

CHARCOAL PIG IRON. KATAHDIN IRON WORKS, JONES & DAVIS Jr, Treas Furnace in Piscataquis County

COAL, BY CARGO, CARLOAD & TON BACON & HUGHES, Fronts St, and Kenduskeag Bridge cor Harlow St

COAL, BY CARGO, CARLOAD & TON A H BABCOCK, 110 Broad St and 12 West Market Square

CONFECTIONERY M'F'RS & FRUIT Dealers. M'f'rs Ag'ts for Cigars W B GOULD & CO, 14 Exchange St

CORDAGE, DUCK, LATH YARNS, Chains, and Ship Chandlery. HINCKS & DEALLEY, 20 & 22 Broad St.

CORDAGE, Lath & Shingle Yarns. RICE & SKINNER, West Market Square

CRACKER MANUF'RS, & BAKERS of Ship, Pilot, Soda & Loaf Bread. FILES & JONES, 71 & 73 Pickering Square

CROCKERY CHINA, GLASS WARE, Cutlery, Clocks & Lamp Goods. J S MOSHER & CO, No 1 Main Street.

CROCKERY CHINA, GLASSWARE. F H FOSE & CO, 21 Main Street.

COFFEE AND SPICE MILLS. Norombega Coffee & Spice Mills. THOS BURFORD Kenduskeag Bridge

DRY & FANCY GOODS, CLOTHING. WILBUR WRIGHT, CLARK & CO.

DRY AND FANCY GOODS. S & J ADAMS & CO Main Street.

DRUGS, DYESTUFFS, CHEMICALS and Druggists' Sundries. W F MANN City Drug Store

EDGE TOOLS, AXES, PAT. CANT Dogs, Machinery Repair Shop. C A & J H BEAVEY 7 & 9 Exchange St

FILES & RASPS, Mfrs. of every description, Re-cutting as usual. JOB COLLETT, Cor Exchange & York Sts

FLOUR, GRAIN AND FEED. W P HUBBARD & CO, No 8 Foster & Bragg's Block Pickering Sq

FLOUR, GRAIN & FEED. B W GUETIL 10 Broad Street

FOUNDRY AND MACHINE SHOP. M'f'rs of Engines, Boilers, &c. HINCKLEY & GOFF IRON CO Oak St

FURNITURE, "HOUSE & KITCHEN." Mfrs. Patent School Desks. DOLE BROS Opp Court House Hammond

FURNITURE M'F'RS, (ALL KINDS,) Upholstery & Interior Decorations G W MERRILL & CO, Main & Middle Sts

GRAIN, MEAL AND FEED. A H THAXTER & CO 37 Pickering Street

GRAIN, FEED, FLOUR AND SALT Agent for Higgins' Eureka Salt. J C DOWLE & CO, 5 & 8 Broad St

GRAIN, FLOUR AND FEED. Home-made Graham a Specialty. MORRILL & PALMER, 2 Mercantile Sq

GROCERIES, FLOUR, PROVISIONS CHARLES HAYWARD & CO, 110 to 114 Exchange Street

GROCERIES, FLOUR, PROVISIONS THURSTON, BRAGG, & CO., Nos 1 & 3 Broad St. & Pickering Sq

GROCERIES, CORN, FLOUR AND Provisions. Fairbanks' Scales. R S MORRISON & CO, 12 Broad St.

GROCERIES, FLOUR, PROVISIONS FULLER & STANFORD, 176 Exchange St

HARDWARE, DOORS AND SASHES Glass and Paints, Oils, all kinds. HUGH JENNESS & SON, 13 W Market Sq

HARDWARE, BAR IRON, STEEL Paints, Oils, Doors, Sash, etc. HAYNES PILLSBURY & CO, Exchange St.

HARDWARE, PAINTS AND OILS, Sash, Doors and Blinds. J C BUZZELL & CO, W Market Square.

HENDROCK MAGNETO BATTERIES and all Mining supplies. HENRY McLAUGHLIN, Agent, Front Street.

IRON, STEEL, CARRIAGE STOCK, Blacksmiths' Tools, Cumb'd Coal N H BRAGG & SONS, No 4 Broad St.

LUMBER, EASTERN TIMBER, Shingles, Pickets & Laths. M'f'rs. CUTLER & EDDY, Washington St

LUMBER, LONG & SHORT. ALL kinds. Manuf'rs & Dealers. WM T PEARSON & CO, Depot St Ex. Rd.

LUMBER, LONG AND SHORT. Pine Boards a Specialty. E B CHATCHER, 56 Exchange St.

LUMBER, LONG & SHORT M'F'RS & Dealers. St'm Mill on tide water HODGKINS, HALL & FOSTER, 56 Exch St.

LUMBER, LONG & SHORT, OF ALL kinds. Manuf'rs & Dealers. L. & H STRICKLAND, 54 Exchange St.

LUMBER, LONG & SHORT, OF ALL kinds. Manuf'rs & Dealers. STOCKWELL, ADAMS & CO, 16 Exch. St.

LUMBER, MANUF'RS OF SPRUCE, Pine & Hemlock; Steam Mill; C G STEARNS & CO, 132 Exchange St.

LUMBER, LONG & SHORT, Cooperage Stock, Boxes. M'f'rs & Deal'rs JAMES WALKER & CO, 62 Exchange St.

LUMBER, LONG & SHORT, M'FRS & Dealers. Shingles a specialty. F W BAYER & CO, 30 Exchange St.

LUMBER, PLASTER & FINE ROCK Salt. Manufacturers & Dealers. HORSE & CO, Valley Avenue.

MACHINERY, STOVE AND PLOW Manuf. Mill Supplies, Pipe, &c. BANGOR FOUNDRY & MACHINE CO.

MILLINERY, FANCY GOODS, ETC. I W COOMBS, 40 Main Street.

ORGANS, WILCOX & WHITE, Improved Church & Parlor Organs. A M. DEVEREUX, General Manager.

OFFICE and salesroom for Maine and Maritime Provinces Room 8 Kenduskeag Block, Up Stairs.

SAWS, MANF'D. & REPAIRED, ALSO Machinists' and Mill Supplies. M. SCHWARTZ, 148 Exchange St.

SHIPPING and Commission Merchant and Ship Broker, PERRIS McCONVILLE, 26 and 30 Exchange St.

SHIPPING and Commission Merchant and Ship Broker, HENRY LORD, 121 Exchange St.

STOVES, Kohler Hot Air Furnace, Monitor Furnace, Clarion Range. WOOD, BISHOP, & CO., 41 W. Market Sq.

SLATE, "Merrill's Brownville Slate," Awarded Medal at Phil., 1876. E. A. MERRILL, Agt., 19 Broad St.

TRUNKS, BAGS, SAMPLE CASES, &c Mfrs., Wholesale and Retail. J. F. PARKHURST, 24 Main St.

To the Honorable Judge of Probate for the County of Penobscot.

The undersigned, administratrix of the estate of James Hoben, late of Orrington, in said County, deceased, respectfully represents that the goods and chattels, rights and credits of said deceased are not sufficient to pay his just debts and charges of administration by the sum of one hundred and forty dollars

Wherefore your petitioner prays your Honor to grant her a license to sell, at public or private sale, and convey the late homestead in said Orrington and all other of the real estate, of the deceased, (including the reversion of the widow's dower therein,) to satisfy said debts, expenses of sale and charges of administration.

ELIZA A. REED.

May 25, 1880

STATE OF MAINE.

PENOBSCOT, ss. Court of Probate, May Term, A D 1880

Upon the foregoing petition, ORDERED, That said petitioner give public notice to all persons interested, by causing a copy of the petition and this order thereon to be published three weeks successively in the Bangor Daily Whig and Courier, a newspaper published in Bangor, in said County, that they may appear at a Court of Probate for said County, to be held at the Probate Office in said Bangor, on the last Tuesday in June next, at ten of the clock in the forenoon, and show cause, if any they have, why the prayer of said petitioner should not be granted.

JOHN E GODFREY, Judge

Attest—JOHN F ROBINSON, Register

A true copy of the petition and order thereon

Attest—JOHN F ROBINSON, Register

june12 eS3w

To the Honorable Judge of Probate for the County of Penobscot.

The undersigned, administratrix of the estate of George Reynolds, late of Bangor, in said County, deceased, respectfully represents that the goods and chattels, rights and credits of said deceased are not sufficient to pay his just debts and charges of administration, by at least thirteen hundred dollars

Wherefore your petitioner prays your Honor to grant her power to sell by license at public or private sale and convey all the real estate of which the said deceased died seized and remains unsold, and also all the reversion of the widow's dower in the several lots set off to her as dower to satisfy said debts, expenses of sale, and charges of administration.

MARTHA REYNOLDS, Admx

May 25, 1880

STATE OF MAINE

PENOBSCOT, ss Court of Probate, May Term, A D 1880

Upon the foregoing petition ordered that said petitioner give public notice to all persons interested, by causing a copy of the petition and this order to be published three weeks successively in the Bangor Weekly Courier, a newspaper published in Bangor, in said County, that they may appear at a Court of Probate for said County, to be held at the Probate Office in said Bangor, on the last Tuesday in June next, at ten of the clock in the forenoon, and show cause, if any they have, why the prayer of said petitioner should not be granted.

JOHN E GODFREY, Judge.

Attest—JOHN F ROBINSON, Register

A true copy of the petition and order thereon

Attest—JOHN F ROBINSON, Register

june14 eMw

Messenger's Notice.

STATE OF MAINE

PENOBSCOT, ss May 19th A D, 1880

This is to give notice, That on the 19th day of May, A D 1880, a Warrant in Insolvency was issued out of the Court of Insolvency for said County of Penobscot against the estate of John Nice and William Harrison, individually and as copartners under the style of Skelton & Harrison, of Dexter, in the County of Penobscot adjudged to be an Insolvent Debtor, on the petition of John Skelton, one of said debtors, which petition was filed on the fifth day of May, A D 1880, to which last named date interest on claims is to be computed; that the payment of any debts to or by said debtors, and the delivery and transfer of any property belonging to said Debtors to them or for their use, and the delivery and transfer of any property by them are forbidden by law. That a meeting of the Creditors of said Debtors, to prove their debts and choose one or more assignees of their estate will be held at a Court of Insolvency to be holden at the Probate Court Room in Bangor, in said County of Penobscot, on the first day of June, A D 1880, at ten o'clock in the forenoon.

Given under my hand the date first above written.

A. L. GRANT, Deputy Sheriff
As Messenger of the Court of Insolvency for said County of Penobscot.

may20 eThW

To the Hon. Judge of Probate of the County of Penobscot.

The undersigned represents that Sarah C Whitcomb, late of Dixmont in said County, deceased, died intestate, to wit, on December 1, 1863, and leaving no legal contract to convey to Rufus Hamilton of said Dixmont, a lot of land in said Dixmont bounded thus: Beginning at the S E corner of Lewis Getchell's lot that he bought of Carlton Bean thence S on Getchell's line about 78 rods to a stake and stone, thence E about 183 rods to land owned by Sarah C Whitcomb, thence N about 25 rods to J L Gardner's line, thence W on J L Gardner's W line about 48 rods to the town line between Dixmont and Plymouth, thence W on the town line about 24 rods to first bound—meaning to sell 40 acres as above described provided the said Hamilton should pay the said Sarah or her heirs or administrators six notes of $50 each, payable in one, two, three, four and five years and bearing equal date with said contract, with interest annually; that the said Hamilton has performed or is ready to perform the conditions of said contract, and has entered upon the premises, wherefore he has obtained a prayer that you will authorize the executor of said deceased to execute a deed or deeds to carry said contract into effect.

Dated this 27th day of April, 1880.

EMELINE HAMILTON.

STATE OF MAINE

PENOBSCOT, ss Court of Probate, April Term, A D 1880

Upon the foregoing Petition, ordered—That said petitioners give public notice to all persons interested, by causing a copy of the petition and this order thereon to be published three weeks successively in The Bangor Weekly Courier, a newspaper published in Bangor, in said County, that they may appear at a Court of Probate for said County, to be held at the Probate Office in said Bangor, on the first Tuesday in May next, at ten of the clock in the forenoon, and show cause, if any they have, why the prayer of said petitioners should not be granted.

JOHN E GODFREY, Judge

A true copy of the petition and order thereon

Attest—JOHN F. ROBINSON, Register. 24

State of Maine.

PENOBSCOT, ss. Court of Probate, February Term, A D. 1880.

Wilson Crosby, named Executor in a certain instrument purporting to be the last Will and Testament of William C Crosby, late of Bangor, in said County, deceased, having presented the same for Probate,

ORDERED, That said Executor give public notice to all persons interested, by causing a copy of this order to be published three weeks successively in the Bangor Weekly Courier, a newspaper published in Bangor, in said County, that they may appear at a Court of Probate for said County, to be held at the Probate Office in said Bangor, on the last Tuesday in March next, at ten of the clock in the forenoon, and show cause, if any they have, why the same should not be proved, approved and allowed as the last will and testament of said deceased.

JOHN E. GODFREY, Judge.

A true copy.—Attest.

10 JOHN F. ROBINSON, Register.

Administratrix' Notice.

The subscriber hereby gives public notice to all concerned, that she has been duly appointed, and has taken upon herself the trust of Administratrix of the estate of

FRANCIS D. HURD, late of Corinna,

in the County of Penobscot, deceased, by giving bond as the law directs. She therefore requests all persons who are indebted to the estate of said deceased to make immediate payment, and those who have any demands thereon, to present the same for settlement to her.

JULIA M. HURD, Adm'x.

Exeter, May 25, 1880. 24

Bangor Post Office.

OFFICERS.

A. E. WARNHAM, ... Postmaster
E A CUMMINGS, . . . Ass't Postmaster
W. B. S. LAWRENCE, . . . Cashier.

OFFICE HOURS.

From 7½ A M to 6 P. M., and from 7½ to 8½ P. M. daily—Sundays excepted.
On Sundays, from 9½ to 9½ A. M.

Arrival and Departures of Mails.

MAILS CLOSE.

	A M	P M
Western,	6 00	7 00
European Railway,	6 00	
Fishkaquis R.R.,	6 00	
Cherryfield and Machias,		7 00
Ellsworth,	6 00	7 00
Belfast,	6 00	
Rockport,	9 40	6 15
Dixmont,	6 00	
E Corinth and Charleston,		2 30
Levant and Exeter,		1 30
Bradford,		1 30
Monroe,		2 30
Amherst and Aurora,	11 30	

MAILS ARRIVE.

	A M	P M
Western,	6 15	7 40
European Railway,	6 15	
Fishkaquis Railroad,	6 15	
Ellsworth,	6 30	6 00
Cherryfield & Machias,	6 30	
Belfast,		2 00
Rockport,	7 00	2 00
Dixmont,		6 00
E Corinth & Charleston,	11 00	
Levant and Exeter,	11 00	
Bradford,	10 30	
Monroe,	10 00	
Amherst & Aurora,	11 30	

LETTER CARRIERS.

All letters are delivered free by carriers when addressed to street and number. People should inform their correspondents of above and have their letters addressed accordingly.

Persons leaving their address at the General Delivery can also have their letters sent, but it is much more convenient to have the street and number on, and they will be delivered earlier than if the same is put on at the office. Carriers make two deliveries daily, the first trip supplying the extremes of their routes.

Collections are made morning and evening in season for important mails.

Holidays the Carrier's Window will be open for the delivery of letters from 8½ to 9½ A M, and from 7½ to 8½ P M. Sundays from 8½ to 9½ A M.

Any irregularities in the Carriers' department should be reported to the office

ENVELOPES

No additional charge will be made for printing the name and receipt of return, across the left hand upper corner of the envelopes furnished by the Post Office Department (samples of which may be seen at the Cashier's window,) when ordered in lots of not less than 500.

A request for the return of a letter to the writer, if unclaimed within thirty days, or less, written or printed, with the writer's name, post office and State, across the left end of the envelope, on the face of it, will be complied with.

☞ The public are earnestly recommended to procure Stamped Envelopes with printed return request, as the expense is less, and letters thus endorsed if not delivered to the persons addressed, are returned to the writer free of charge

First class envelopes of above furnished at $2.25 per thousand.

Stamps cut from Stamped Envelopes cannot be used to prepay postage. The use of such stamps is punishable by a fine of fifty dollars

Stamped Envelopes, spoiled in directing, are redeemed at the office.

DOMESTIC POSTAGE.

FIRST CLASS

All Letters must be Prepaid.—Letters for the Made in the United States, three cents the half ounce or single rate. City letters, two cents half ounce or single rate.

SECOND CLASS.

Newspapers.

All regular newspapers must be prepaid at the office of publication, at the rate of two cents per pound for each issue. The same law applies to dealers

County papers free, except to letter carrier offices. 4 papers coming to this office, if published in County are subject to postage. Daily papers published in County, if delivered by carrier, one cent each, to be prepaid by stamps.

Postage to Canada—Same as in the States on letters and papers, prepayment compulsory, merchandise limited to 8 oz; postage 10 cents.

THIRD CLASS.

Postage One Cent for Two Ounces

Books (printed and blank), transient newspapers and periodicals, circulars and other matter wholly in print, proof sheets and corrected proof sheets and manuscript copy (accompanying the same, prices current with prices filled out in writing, printed commercial papers filled out in writing (provided such writing is not in the nature of personal correspondence, and the papers are not the expression of a monetary value, hand bills, posters, calendars, labels, cards, envelopes, envelopes with printing thereon, heliotypes, lithographs, photographs and stereoscopic view with title written thereon, printed blanks and printed cards.

FOURTH CLASS

Postage One Cent for each Ounce.

Blank cards, card board and other flexible matter not included in letters, letter envelopes and letter paper without printing thereon, merchandise, models, ornamented paper, sample cards, samples of ores, metals, mineralogic specimens, cuttings, bulbs, roots, seeds, grains, grafts, slips, plants, designs, ornamental paintings in oil or water colors and any other matter not included in first, second or third class or not included in its form or material liable to destroy, deface or otherwise damage the contents of the mail bag or harm the person of any one engaged in the postal service.

Upon all matter of fourth class the sender may write his own name or address with the word "from" without extra charge for postage.

Third and fourth class matter may be registered same as first class, on payment of the register fee of 10 cents

ADVERTISED LETTERS.

All letters remaining in the office are advertised on Mondays of each week. If not claimed in *one month* thereafter, they are then forwarded to the Dead Letter office.

MONEY ORDERS.

Especial attention is called to the Money Order system, as the safest and cheapest method of transmitting small sums through the mails. Orders for amounts in sums of not more than fifty dollars. Larger amounts can be transmitted to the same person, at the same time, by additional orders.

RATES.

On orders not exceeding $15, . . . 10 cents.
" over $15 and not exceeding $30, 15 cents.
" over $30 and not exceeding $40, 20 cents.
" over $40 and not exceeding $50, 25 cents.

Money Orders can also be obtained on England, Ireland, Scotland, Wales, Switzerland and German States

Never put Money in a Letter—Always Procure a Money Order.

If money is to be remitted, a Postal Money Order should be obtained. If upon points where there is no Money Order Office, then the letter should be Registered. Money should never be enclosed in an ordinary letter

Office Hours—From 8 A. M. to 6 P. M.

REGISTRY DEPARTMENT.

All valuable letters should be Registered, unless a Money Order is obtained. Under the present system of Registration, letters are transmitted with perfect safety.

Letters may be Registered by paying postage in full, and a Registration fee in stamps, for—

United States, . . . 10 cents
Great Britain and Ireland, and all Countries paying a postal treaty with the United States, 10 cents.

Office Hours—From 8 A. M. to 6 P. M.

FOREIGN POSTAGE.

	oz
Africa, west coast, By possessions,	10
Argentine Republic, British Mail,	5
Aspinwall,	15
Australia, via Southampton,	15
Australia, via San Francisco,	10
Bahamas,	5
Belgium,	5
Bermuda,	5
Brazil,	5
Canada,	5
Cape of Good Hope,	15
Ceylon,	15
Chili,	17
China, via Southampton,	11
Cuba,	5
Denmark,	5
France,	5
Germany,	5
Gibraltar,	5
Great Britain and Ireland	6
Guadaloupe,	15
Hawaiian Kingdom, direct mail,	5
Holland,	5
Italy,	5
Jamaica, direct mail	5
Japan,	15
Mexico,	5
Nassau, New Providence,	5
Netherlands,	5
New Brunswick,	5
Newfoundland,	5
Nova Scotia,	5
Panama,	5
Peru,	15
Porto Rico,	15
Portugal,	5
Russia,	15
Spain,	5
Straits Settlements,	15
Sweden,	5
Switzerland,	5
Trinidad,	15
Turkey,	15
Turks Island,	15
Venezuela,	15
West Indies, British,	5
West Indies, Danish, British, and all other foreign states, will be found at Post Office.	

Prepayment required.

POSTAGE TO GREAT BRITAIN AND IRELAND.

Postage on book packets, including printed papers of all kinds, plans, prints, engravings, photographs, lithographs, sheets of music, &c., and patterns or samples of merchandise, including seeds and grains,—as follows:

Not over 2 ounces, 2 cents
Over 2 ounces and not over 4 ounces, 4 cents.
Over 4 ounces and not over 6 ounces, 6 cents.
Surcharges, 1 cents each.

Messenger's Notice.

OFFICE OF THE SHERIFF OF PENOBSCOT COUNTY

STATE OF MAINE

PENOBSCOT, ss June 10th, A. D. 1880

This is to give notice, That on